



GOVERNMENT OF JAMMU AND KASHMIR



Civil Registration System

**ANNUAL VITAL STATISTICS BULLETIN
YEAR 2014**

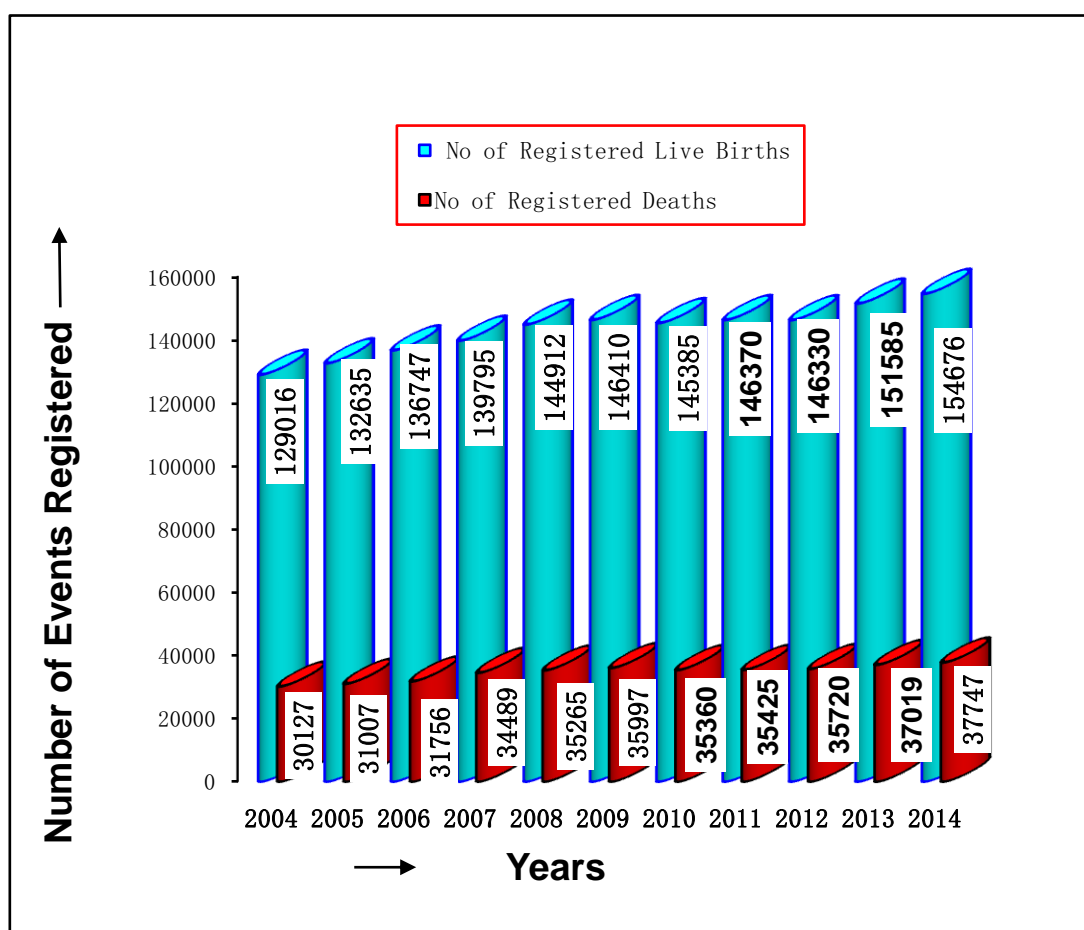

**OFFICE OF THE DIRECTOR GENERAL ECONOMICS AND STSTISTICS
PLANNING AND DEVELOPMENT DEPARTMENT
GOVERNMENT OF JAMMU & KASHMIR**

FOREWORD

Vital Statistics is that branch of Statistics which deals with mankind in aggregate and refers to statistics emanating from civil registration i.e. registration of births and deaths together with other related information. It throws out information for building important indicators & parameters of changes taking place in human population. Demographic indicators such as birth rates, death rates, maternal and mortality rates etc are generated from vital statistics. Vital statistics are of great use to those involved in economic planning, population control and providing socio-economic services to the community and also reflect the health and growth of a community.

The present edition of the Vital Statistics Bulletin contains up-dated information on births, deaths and other related parameters in the State. The state has been able to achieve 66% and 52% registration in respect of births and deaths respectively, indicating that a lot has to be done to achieve 100% of registration. The registration level got remained stagnant due to the floods in J&K during the year 2014.

I place on record my appreciation of the sincere efforts put in by Statistical Officers viz Ajaz Rasool, Mohmmad Afzal Bhat in tabulating/compiling/computerizing and completing the Vital Statistics Bulletin 2014 in time. Moreover, the support by way of providing the requisite information from Police, DSEOs, Revenue and Health officials is highly acknowledged.

I hope this bulletin would be extremely useful to the Planners, Administrators, Policy makers, Research and Academicians

Any Suggestion for the improvement of this document will be appreciated

(R.A. Bandy)
Director General
Economics and Statistics
J&K Govt

S.No	Contents	Table No.
1	2	3
1	Introduction	
2	Organization	
3	Crude birth and death rate, registered live births and deaths,	
4	Population registration units, monthly returns due and received	A1-A2
5	Live births by place of occurrence (district wise) (R&U)	B-1
6	Live births by place of residence(district wise) (R&U)	B-2
7	Time gap in registration of live birth(R&U)	B-3
8	Live births by sex and month of occurrence	B-4
9	Live births by attention of delivery(R&U)	B-5
10	Live births by method of delivery and types of institution	B-6
11	Live births by age of mother and birth order(R/U/all areas)	B-7
12	Live birth by birth order and age of mother for towns with population of one lack and above	B-8
13	Live birth by age and level of education of mother(R/U/all areas)0	B-9
14	Live birth by level of education of the father and birth order (R/U/all areas)	B-10
15	Live birth by level of education of the mother and birth order (R/U/all areas)	B-11
16	Live births by age of mother and birth order for each level	B-12
17	of education of mother(R)	
18	Live births by age of mother and birth order for each level	B-13
19	of education of mother(U)	
20	Live births by age of mother and birth order and religion	B-14
21	of the family(R)	
22	Live births by age of mother and birth order and religion of the family(U)	B-15
23	Live births by occupation of father and birth order (R/U/all areas)	B-16
24	Live births by occupation of mother and birth order(R/U/all areas)	B-17
25	Live births by duration of marriage of the mother and birth order(R/U/all areas)	B-18
26	Live birth by duration of marriage and age of mother(R/U/all areas)	B-19
27	Live births by duration of pregnancy and birth weight(R/U)	B-20
28	Live births by age of mother and birth weight (R/U)	B-21
29	Live birth by birth order and birth weight (R/U)	B-22
30	Live births by method of delivery and age of mother(R/U)	B-23
31	Deaths by place of occurrence(R/U)	D-1
32	Deaths by place of residence (R/U)	D-2
33	Time gap in registration of deaths(R/U)	D-3
34	Deaths by sex and month of occurrence(R/U)	D-4
35	Deaths by type of attention at death (R/U)	D-5

36	Deaths by age ,sex and religion of the deceased (R/U/all areas)	D-6
37	Deaths by age ,sex and occupation(R/U/all areas)	D-7 to D-9
38	Deaths by cause of death, age and sex for all deaths Medically certified or not	D-10
39	Deaths by cause of death, age and sex for medically certified deaths	D-11
40	Infant deaths by place of occurrence, Districts(R/U/all areas)	D-12
41		
42	Infant deaths by place of residence, Districts(R/U/all areas)	D-13
43	Infants deaths by age and sex(R/U)	D-14
44	Pregnancy related deaths by age, group of the deceased and cause of death for medically certified deaths (R/U/all areas)	D-15
45	Pregnancy related deaths by age, group of the deceased and cause of death for medically certified or not (R/U/all areas)	D-16
46	Pregnancy related deaths by age and level of education(R/U/all areas)	D-17
47	Pregnancy related deaths by age and occupation (RIU/all areas)	D-18
48	Deaths by selected cause of death, age, sex and habit(RIU/all areas)	D-19 to D-21
49	Still births by place of occurrence in districts(R/U/all areas)	S-1
50	Still births by place of residence in districts(R/U/all areas)	S-2
51	Still births by sex and age of mother(R/U)	S-3
52	Still births by sex and duration of pregnancy(R/U)	S-4
53	Still births by sex and type of medical attention received at delivery (R/U/all areas)	S-5
54	Still births by cause of still births and age of mother(R/U/all areas)	S-6
55	Still births by duration of pregnancy and age of mother(R/U/all areas)	S-7

DEMOGRAPHIC FEATURES OF JAMMU & KASHMIR AS PER THE CIVIL REGISTRATION SYSTEM (CRS) FOR THE YEARS 2012 & 2013			
REGISTRATION OF BIRTHS		2013	2014
a)	<i>Estimated midyear population</i>	<i>13020821</i>	<i>13260583</i>
b)	<i>Expected births</i>	<i>229166</i>	<i>233386</i>
c)	<i>Births registered</i>	<i>151585</i>	<i>154676</i>
d)	<i>Registration level</i>	<i>66%</i>	<i>66%</i>
e)	<i>Crude birth rate (per thousand)</i>	<i>11.64</i>	<i>11.64</i>
REGISTRATION OF DEATHS			
a)	<i>Expected deaths</i>	<i>70312</i>	<i>71607</i>
b)	<i>Deaths registered</i>	<i>37019</i>	<i>37747</i>
c)	<i>Registration level</i>	<i>52%</i>	<i>52%</i>
d)	<i>Crude deaths rate (per thousand)</i>	<i>2.84</i>	<i>2.85</i>
OTHER IMPORTANT VITAL RATES			
a)	<i>Crude infant Mortality Rate (per thousand)</i>	<i>10.43</i>	<i>17.20</i>
b)	<i>Crude Maternal Mortality Rate (per lakh)</i>	<i>107.53</i>	<i>77.58</i>
c)	<i>Crude Still Birth Rate (per thousand)</i>	<i>10.70</i>	<i>10.94</i>
STILL BIRTHS			
a)	<i>Total Still births registered</i>	<i>1623</i>	<i>1692</i>
b)	<i>Still birth rate (per thousand of registered births)</i>	<i>10.70</i>	<i>10.94</i>
SEX RATIO AT BIRTH			
a)	<i>Total males registered</i>	<i>78834</i>	<i>80833</i>
b)	<i>Total female registered</i>	<i>72751</i>	<i>73843</i>
c)	<i>Sex ratio at birth</i>	<i>922</i>	<i>914</i>
VITAL INDEX		<i>4.09</i>	<i>4.10</i>

Introduction: *The registration of births and deaths in J&K as in the other parts of the country is carried out under the provisions of the RBD Act, 1969 and may be defined as continuous, permanent and compulsory recording of the occurrence and the characteristics of vital events i.e. births and deaths. The statistics can be used for measuring population change on annual basis which otherwise cannot be obtained from census as it is only a periodic activity. In addition, vital statistics derived from the civil registration system can provide the data from the smallest geographical area which no other data collection can provide. The registration records generate current and continuous statistics which is more accurate than any other method of data collection. The registration records are of great use to the individuals for their value as a legal document and have also administrative uses. The uses of birth and death records and the vital statistics generated from such records are outlined hereunder:-*

1. **Use to individuals:***-The basic registration document has a legal significance to the person concerned. The birth registration records may be required for obtaining proof of age for admission in schools, entry into the service, obtaining a driving license and to obtain passport for foreign travel etc. Similarly, the death registration records may be required for settlement of inheritance, insurance claims, claiming family allowances and other social security benefits etc.*
2. **Use in public administration:***-The birth records are the basis for public health programmes for post-natal care of mother and child and for programmes of vaccination and immunization etc. The death records are the indicators of the existence of infectious and epidemic diseases and the need for controlling measures of the same.*
3. **Statistical uses:** *- Vital statistics enables estimation of the size, structure and geographic distribution of the population for the current year. Vital statistics is also used for formulation of developmental plans e.g. needs for food and nutrition, health services, education facilities etc. Vital statistics are also used in Public Health and Medical Research such as in the study of mortality and trends in the mortality by age sex and cause.*

Organisation:*The scheme on Vital Statistics, known as CRS is being carried out with a network of functionaries drawn from different disciplines viz Police, Local Bodies, Revenue, Health and Economics and Statistics who are doing this job in addition to their normal duties. The Director Family Welfare, MCH & Immunization heading the organization as Chief Registrar of Births and Deaths and Director General, Economics and Statistics as Additional Chief Registrar of Births and Deaths. All the work relating to the registration of births and deaths is carried out by the Director General, Economics and Statistics. The Additional Chief Registrar alone organizes and looks for the various requirements necessary for the implementation of the CRS. Various types of the forms are being printed adequately and timely and supplied to the registration units scattered across the length and breadth of the State. The Flow of the data from the registration units is monitored closely and the review of the same is taken every month. At District level, Chief Medical Officer functions as the District Registrar of Births and Deaths and District Statistical and Evaluation Officer as Additional District Registrar of Births and Deaths. DSEO is the*

main organ at district level, which supplies forms/certificates to the registration units and checks the records and keeps Director General, Economics and Statistics informed with the progress. In rural areas, SHO of Police Stations is the Registrar of Births and Deaths. Chairman Municipal Committees/Municipal Councils act as Registrar in urban areas while as in Municipal Corporations Srinagar/Jammu cities, Health Officers have been designated as Registrars. Executive officer acts as the Registrar in cantonment Board areas. The Registrars in their respective areas submit the Statistical portion of the Birth/ Death/Still Birth forms to this office through Additional District Registrar (DSEOs). The recording of the vital events is done by the Village Chowkidars in rural areas and by Sanitary Supervisors (Jamadars) in urban areas. The grass root level workers record the vital events happening in their areas in the prescribed forms and forward the same to the concerned registration units. This office receives the data from Additional District Registrars of Births and Deaths, Municipal Corporations Srinagar/Jammu and Cantonment Board Badami Bagh Srinagar/Satwari Jammu on monthly basis, where the data is further scrutinized, analyzed, compiled/tabulated and published in the form of Annual Vital Statistics Bulletin and forwarded to the Office of Registrar General India and other concerned quarters.

Administrative Setup and Registration Hierarchy

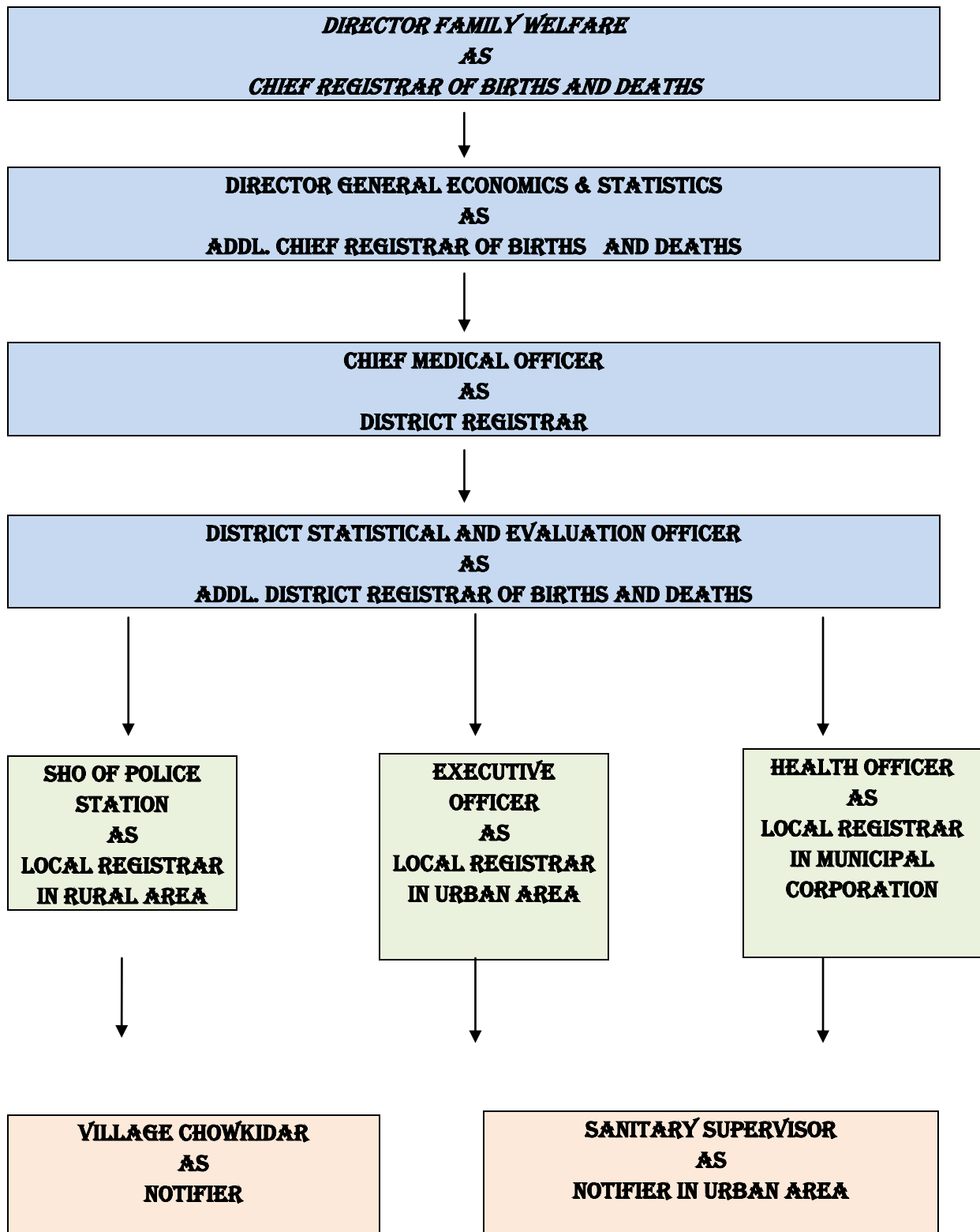

Geographical Area

The total geographical area of the State is 2.22 lac square kilometers with 1.0 1 lac kilometers on this side of the line of control. The state is divided into three geographical regions and the percentage area of each region is given below.

Jammu	=	19%
Kashmir	=	11%
Ladakh	=	70%

Population Profile:-

The State comprises of 22 revenue Districts, 82 Tehsils, and 497 CD blocks, 4128 Panchayats, 6551 Villages and 86 Towns. There were 66.41 lakh males and 59.01 lakh females as per the census population of 2011. The rural and urban break-up of the population is respectively 91.08 lakh persons and 34.33 lakh persons. The state constitutes 0.99% of the total population of India. Density of population works out to be 124 per square kilometer and as per census 2011, the sex-ratio for the state is 883 females per thousand of males.

Registration Profile:-

At present there are 315 registration units spread across the length and breadth of the State with 229(72.70%) in rural areas and 86(27.30%) in urban areas of the State. District Jammu has the maximum number of registration units i.e 31 followed by Baramulla having 28 registration units. Districts Srinagar and Shopian have the least number of registration units i.e. 5 each followed by district Leh having 7 registration units. There are at least 3000 notifiers in the State i.e. chowkidars and sanitary supervisors, who report the birth, death and still birth events to the registration units. The recording of vital events is performed by the village chowkidars in rural areas and sanitary supervisors in urban areas of the State. The 53 tables generated in the present issue of vital statistics bulletin-2014 have been compiled according to the revamped system and accordingly a total of 154676 birth events have been recorded during the year 2014. 37747 death events have been recorded during the year 2014. Birth events have also been tabulated according to the "place of residence of the mother where she actually resides" out of 154676 birth events 95785 birth events have occurred within the area and 58891 birth events have been recorded outside the area which is clear from tables B-1 and B-2. Similarly, death events have been tabulated according to the "town or village of

residence of deceased" (place where the deceased actually resides). Out of 37747 death events, within the area claims 28953 death events while 8794 death events have occurred outside the area which is clear from tables D-1 and D-2. All statistical tables have been compiled on the basis of monthly reporting forms received from rural and urban registration centers through Additional District Registrar Births and Deaths (District Statistical and Evaluation Officers). The level of registration works out at 66% and 52% for birth and death events respectively for the year 2014. The level of registration remained stagnant due to the floods of year 2014.

The Directorate's endeavor is to minimize the under registration through publicity campaigns and accordingly local registrars have been requested to take necessary steps for registering of missing events. The registration of the child at birth with local registrars is the first pre-requisite on life's path helping in more systematic planning of its resources for development of the children. The registration of births and deaths is also an attempt to count the exact addition in the State's population.

As per the events recorded under Civil Registration System (CRS) during 2014, district Ganderbal tops the crude birth rate with 24.76 births per thousand of population followed by district Samba 23.98 while as the crude birth rate for district Kargil is the lowest viz. 2.62 births per thousand of population followed by district Leh 4.43. As regards the crude death rate district Pulwama claims the highest crude death rate of 4.55 deaths per thousand of population followed by district Udhampur 4.52 and district Kargil claims the lowest crude death rate of 1.35 deaths per thousand of population followed by district Leh 1.74. The crude birth rate and crude death rate for the state taken together respectively have been worked out as **11.66** and **2.85** respectively.

Sex Ratio:-

There were 6640662 males and 5900640 females as per 2011 census in J&K. The sex ratio has been worked out as 883 per thousand of males. Sex ratio as per last census 2001 was 892 per thousand of males. Comparison shows that sex ratio is unfavorable to women as per census 2011.

The sex ratio is being closely monitored at all levels. 80883 males and 73843 females were registered during the year 2014 thereby giving sex ratio at birth as 913.

Printing of Forms:-

Registration process requires a number of Birth and Death forms/registers. The printed material was supplied to grass root level workers through District Statistical & Evaluation Officers. Sufficient Stationery was made available to all the concerned agencies in advance before 1st January.

RESULTS OF SAMPLE REGISTRATION SYSTEM (SRS) FOR JAMMU & KASHMIR FOR THE YEARS 2012 AND 2013

S. NO	INDICATOR	YEAR			
		2012		2013	
		NATIONAL LEVEL	J&K STATE	NATIONAL LEVEL	J&K STATE
1	BIRTH RATE	21.6	17.6	21.6	17.6
2	DEATH RATE	7.0	5.4	7.00	5.4
3	NATURAL GROWTH RATE	14.5	12.2	14.5	12.2
4	INFANT MORTALITY RATE	42	39	42	39

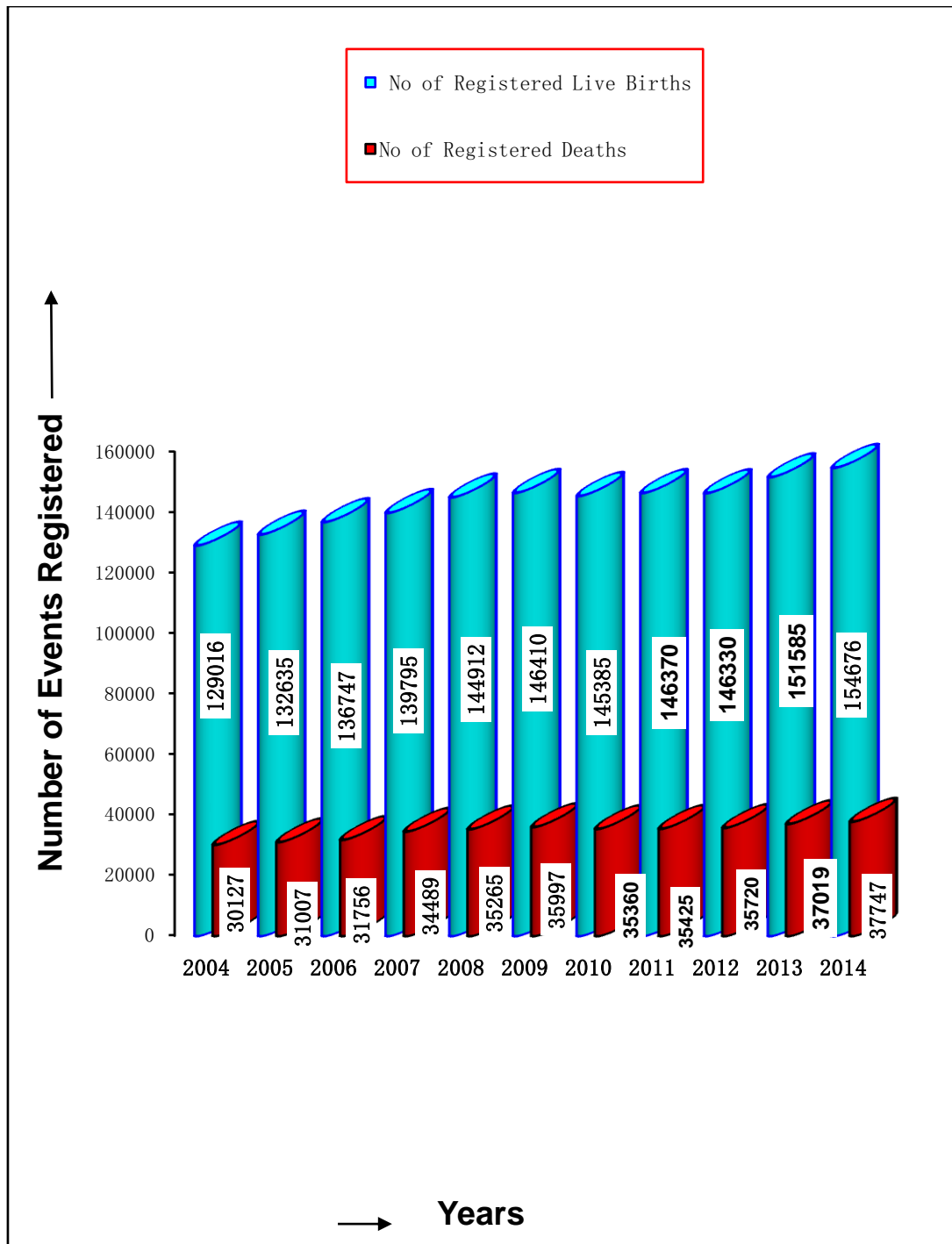

Registered Live Births and Deaths (In No's)

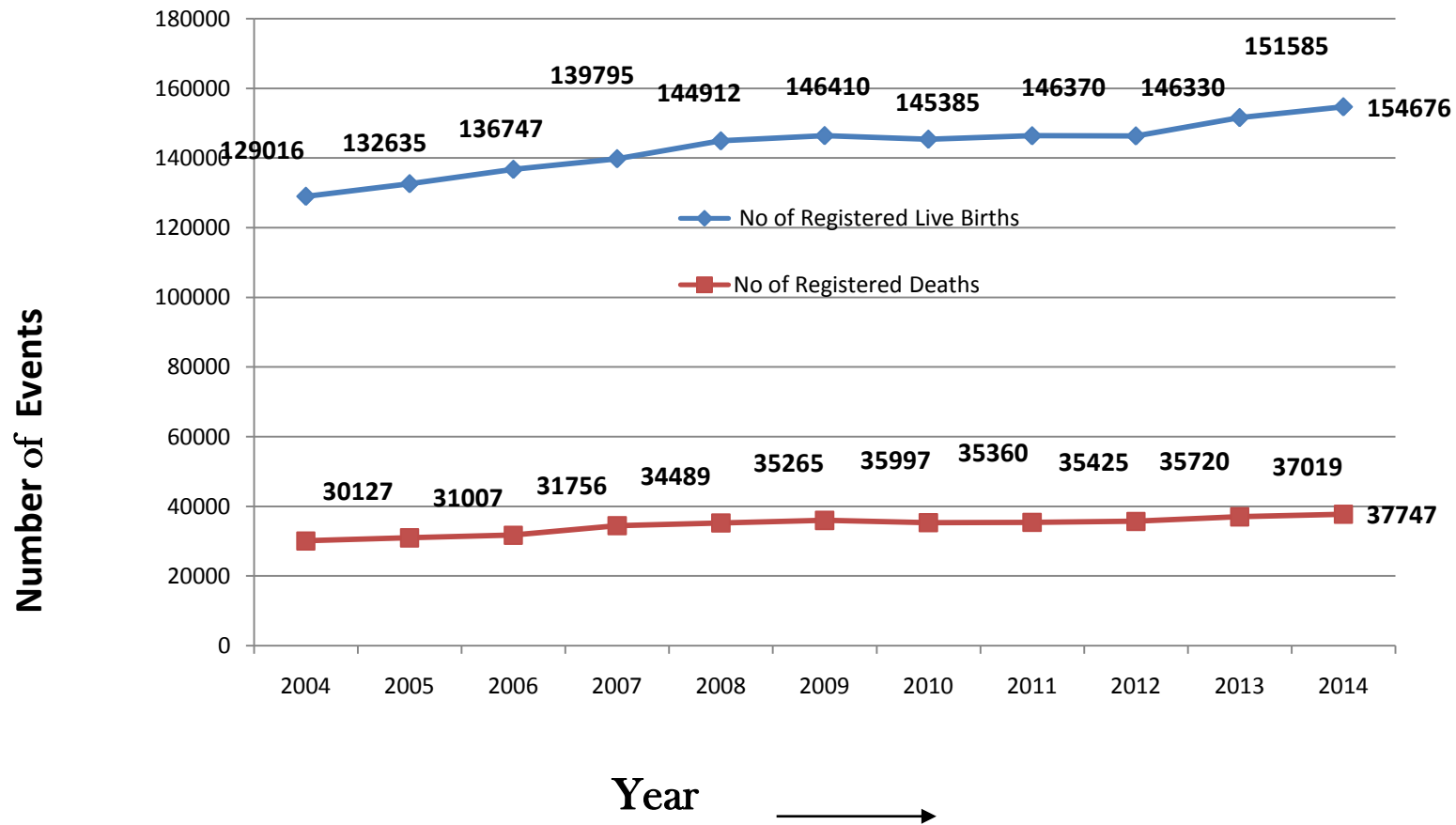

Crude Birth and Death Rates of Registered Events

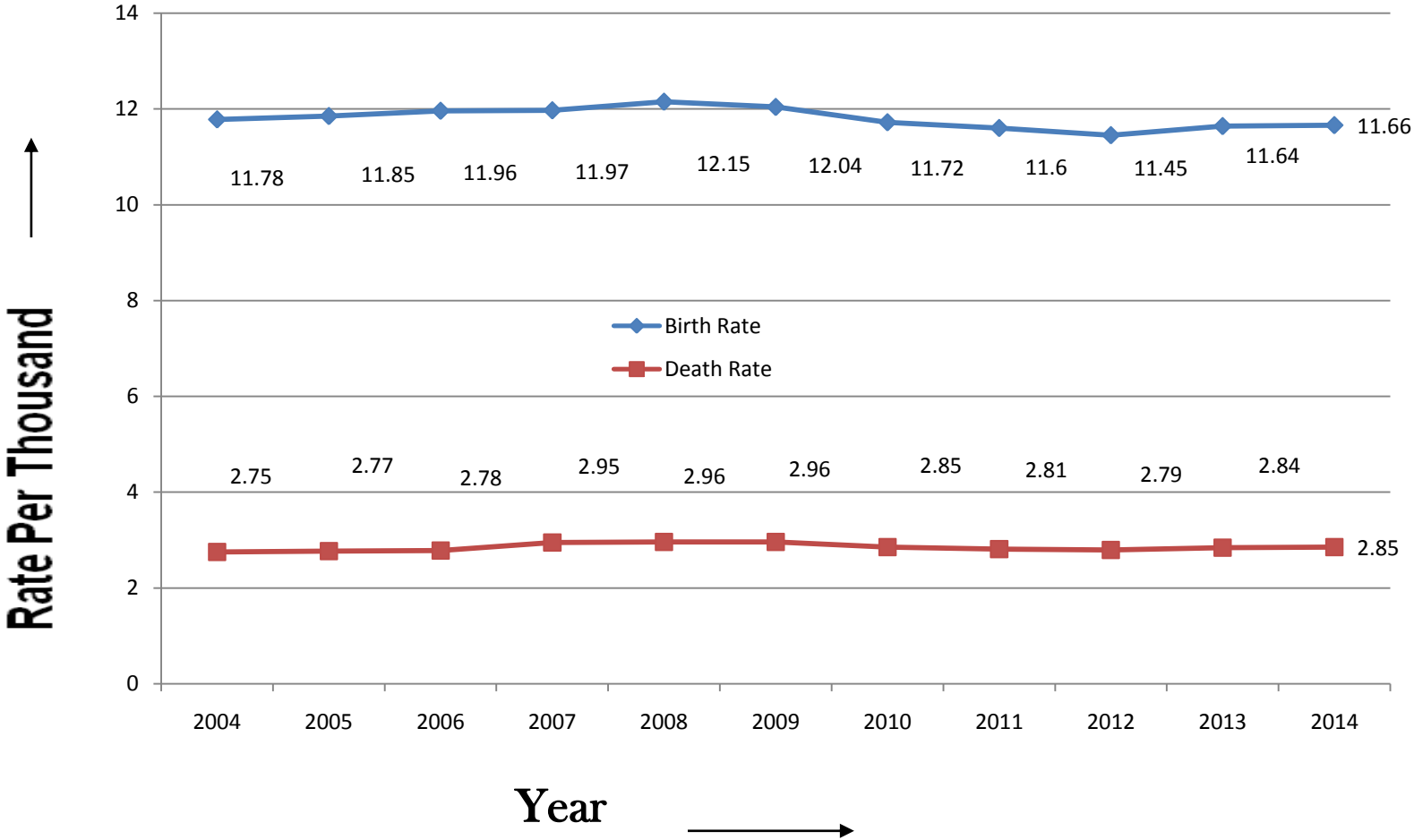

Table A- 1

Population, Registration Units, Monthly Returns Due and Received (Rural Areas)

SNo.	District	Population as per last census			Estimated Mid Year Population 2014			
		Actual	Adjusted for incomplete receipts of returns	No. of Registration units	No. of Monthly returns due	No. of Monthly returns not received	Total year Population	Mid year Population
1	2	3	4	5	6	7	8	9
1	Srinagar	17313	–	3	36	16	17723	0
2	Ganderbal	250407	–	6	72	25	253429	0
3	Budgam	655833	–	10	120	55	684967	0
4	Anantnag	795805	–	10	120	57	823356	0
5	Kulgam	343870	–	4	48	17	357000	0
6	Pulwama	479978	–	8	96	42	508467	0
7	Shopian	249855	–	4	48	14	265086	0
8	Baramulla	825539	–	20	240	108	868356	0
9	Bandipora	326871	–	9	108	47	337740	0
10	Kupwara	765625	–	12	144	62	807843	0
11	Leh (Ladakh)	87816	–	6	72	25	88183	0
12	Kargil	124464	–	8	96	24	129208	0
Kashmir Div.Rural		4923376	–	100	1200	492	5141358	0

Table A- 1

Population, Registration Units, Monthly Returns Due and Received (Rural Areas)

SNo.	District	Population as per last census			Estimated Mid Year Population 2014			
		Actual	Adjusted for incomplete receipts of returns	No. of Registration units	No. of Monthly returns due	No. of Monthly returns not received	Total year Population	Mid year Population
1	2	3	4	5	6	7	8	9
13	Jammu	764945	—	21	252	99	778077	0
14	Samba	265283	—	9	108	37	283365	0
15	Kathua	526722	—	16	192	41	554920	0
16	Udhampur	446777	—	14	168	65	460977	0
17	Reasi	287671	—	11	132	64	305741	0
18	Doda	377247	—	16	192	61	411129	0
19	Ramban	271902	—	5	60	29	292266	0
20	Kishtwar	215831	—	10	120	32	227208	0
21	Rajouri	590101	—	17	204	85	632243	0
22	Poonch	438205	—	10	120	51	465076	0
Jammu Div. Rural		4184684	—	129	1548	564	4411002	0
Total State (Rural)		9108060		229	2748	1056	9552360	0

Table A- 2

Population, Registration Units, Monthly Returns Due and Received (Urban Areas)

SNo.	District	Population as per last census			Estimated Mid Year Population 2014			
		Actual	Adujsted for incomplete receipts of returns	No. of Registration units	No. of Monthly returns due	No. of Monthly returns not received	Total year Population	Mid year Population
1	2	3	4	5	6	7	8	9
1	Srinagar	1219516	—	2	24	8	1305637	—
2	Ganderbal	47039	—	1	12	4	57034	—
3	Budgam	97912	—	6	72	32	106109	—
4	Anantnag	282887	—	12	144	63	322918	—
5	Kulgam	80613	—	6	72	29	99123	—
6	Pulwama	80462	—	5	60	12	87722	—
7	Shopian	16360	—	1	12	6	17594	—
8	Baramulla	182500	—	8	96	57	194370	—
9	Bandipora	65361	—	3	36	15	68953	—
10	Kupwara	104729	—	3	36	18	128499	—
11	Leh (Ladakh)	45671	—	1	12	4	50181	—
12	Kargil	16338	—	1	12	5	18042	—
Kashmir Div. Urban		2239388	—	49	588	253	2456182	—

Table A- 2

Population, Registration Units, Monthly Returns Due and Received (Urban Areas)

SNo.	District	Population as per last census			Estimated Mid Year Population 2014				
		Actual	Adujsted for incomplete receipts of returns	No. of Registration units	No. of Monthly returns due	No. of Monthly returns not received	Total year Population	Mid year Population	Adjusted for incomplete receipts of returns
1	2	3	4	5	6	7	8	9	
13	Jammu	765013	—	10	120	36	794760	—	
14	Samba	53615	—	4	48	24	59091	—	
15	Kathua	89713	—	6	72	35	93009	—	
16	Udhampur	108208	—	3	36	13	111759	—	
17	Reasi	26996	—	2	24	12	29018	—	
18	Doda	32689	—	2	24	19	35945	—	
19	Ramban	11811	—	3	36	16	12077	—	
20	Kishtwar	14865	—	1	12	5	15444	—	
21	Rajouri	52314	—	5	60	21	57912	—	
22	Poonch	38630	—	1	12	6	43026	—	
Jammu Div. Urban		1193854	—	37	444	187	1252041		
Total State Urban		3433242		86	1032	440	3708223		

Table A1+A 2

Population, Registration Units, Monthly Returns Due and Received (Rural & Urban)

SNo.	District	Population as per last census				Estimated Mid Year Population 2014		
		Actual	Adujsted for incomplete receipts of returns	No. of Registration units	No. of Monthly returns due	No. of Monthly returns not received	Total year Population	Mid year Population
1	2	3	4	5	6	7	8	9
1	Srinagar	1236829	0	5	60	24	1323360	0
2	Ganderbal	297446	0	7	84	29	310463	0
3	Budgam	753745	0	16	192	87	791076	0
4	Anantnag	1078692	0	22	264	120	1146274	0
5	Kulgam	424483	0	10	120	46	456123	0
6	Pulwama	560440	0	13	156	54	596189	0
7	Shopian	266215	0	5	60	20	282680	0
8	Baramulla	1008039	0	28	336	165	1062726	0
9	Bandipora	392232	0	12	144	62	406693	0
10	Kupwara	870354	0	15	180	80	936342	0
11	Leh (Ladakh)	133487	0	7	84	29	138364	0
12	Kargil	140802	0	9	108	29	147250	0
Kashmir (Rural+Urban)		7162764	0	149	1788	745	7597540	0

Table A1+A 2

Population, Registration Units, Monthly Returns Due and Received (Rural & Urban)

Population as per last census

Estimated Mid Year Population 2014

SNo.	District	Population as per last census					Estimated Mid Year Population 2014		
		Actual	Adujsted for incomplete receipts of returns	No. of Registration units	No. of Monthly returns due	No. of Monthly returns not received	Total year Population	Mid year Population	Adjusted for incomplete receipts of returns
1	2	3	4	5	6	7	8	9	
13	Jammu	1529958	0	31	372	135	1572837	0	
14	Samba	318898	0	13	156	61	342456	0	
15	Kathua	616435	0	22	264	76	647929	0	
16	Udhampur	554985	0	17	204	78	572736	0	
17	Reasi	314667	0	13	156	76	334759	0	
18	Doda	409936	0	18	216	80	447074	0	
19	Ramban	283713	0	8	96	45	304343	0	
20	Kishtwar	230696	0	11	132	37	242652	0	
21	Rajouri	642415	0	22	264	106	690155	0	
22	Poonch	476835	0	11	132	57	508102	0	
Jammu Div.(Rural+Urban)		5378538	0	166	1992	751	5663043	0	
TOTAL J&K STATE		12541302	0	315	3780	1496	13260583	0	

Table B-1
Live Births by place of occurrence, Districts (Rural & Urban) and Towns with Population one lakh and above

SNo.	District	Sector	Birth by place of occurrence			Place of residence of mother		Place of residence
			Male	Female	Total	Within the Area	Outside the Area	outside the state
1	2		3	4	5	6	7	8
1	Srinagar	R	58	68	126	126	0	0
		U	83	44	127	127	0	0
		T	141	112	253	253	0	0
	Municipal Corporation		23351	22694	46045	8050	37995	0
2	Ganderbal	R	556	362	918	918	0	0
		U	43	33	76	76	0	0
		T	599	395	994	994	0	0
3	Budgam	R	957	546	1503	1503	0	0
		U	799	602	1401	1401	0	0
		T	1756	1148	2904	2904	0	0
4	Anantnag	R	2197	1900	4097	4097	0	0
		U	1319	918	2237	2237	0	0
		T	3516	2818	6334	6334	0	0
5	Kulgam	R	1118	993	2111	2111	0	0
		U	353	336	689	689	0	0
		T	1471	1329	2800	2800	0	0
6	Pulwama	R	1411	1387	2798	2798	0	0
		U	478	350	828	828	0	0
		T	1889	1737	3626	3626	0	0
7	Shopian	R	465	241	706	706	0	0
		U	94	84	178	178	0	0
		T	559	325	884	884	0	0

Table B-1

Live Births by place of occurrence, Districts (Rural & Urban) and Towns with Population one lakh and above

SNo.	District	Sector	Birth by place of occurrence			Place of residence of mother		Place of residence
			Male	Female	Total	Within the Area	Outside the Area	outside the state
1	2		3	4	5	6	7	8
8	Baramulla	R	2593	2031	4624	4624	0	0
		U	1358	1057	2415	2415	0	0
		T	3951	3088	7039	7039	0	0
9	Bandipora	R	542	288	830	830	0	0
		U	333	256	589	589	0	0
		T	875	544	1419	1419	0	0
10	Kupwara	R	989	844	1833	1833	0	0
		U	971	895	1866	1866	0	0
		T	1960	1739	3699	3699	0	0
11	Leh (Ladakh)	R	215	179	394	394	0	0
		U	67	93	160	160	0	0
		T	282	272	554	554	0	0
12	Kargil	R	139	160	299	299	0	0
		U	19	23	42	42	0	0
		T	158	183	341	341	0	0

Table B-1
Live Births by place of occurrence, Districts (Rural & Urban) and Towns with Population one lakh and above

SNo.	District	Sector	Birth by place of occurrence			Place of residence of mother		Place of residence outside the state
			Male	Female	Total	Within the Area	Outside the Area	
1	2		3	4	5	6	7	8
13	Jammu	R	3836	3096	6932	6932	0	0
		U	1659	1548	3207	3207	0	0
		T	5495	4644	10139	10139	0	0
	Municipal Corporation		13158	13631	26789	5893	20896	0
14	Samba	R	2277	2254	4531	4531	0	0
		U	378	289	667	667	0	0
		T	2655	2543	5198	5198	0	0
15	Kathua	R	4547	4219	8766	8766	0	0
		U	739	556	1295	1295	0	0
		T	5286	4775	10061	10061	0	0
16	Udhampur	R	3347	2952	6299	6299	0	0
		U	1514	1357	2871	2871	0	0
		T	4861	4309	9170	9170	0	0
17	Reasi	R	1931	1648	3579	3579	0	0
		U	138	120	258	258	0	0
		T	2069	1768	3837	3837	0	0
18	Doda	R	1254	1312	2566	2566	0	0
		U	119	80	199	199	0	0
		T	1373	1392	2765	2765	0	0
19	Ramban	R	1354	1378	2732	2732	0	0
		U	77	56	133	133	0	0
		T	1431	1434	2865	2865	0	0

Table B-1

Live Births by place of occurrence, Districts (Rural & Urban) and Towns with Population one lakh and above

SNo.	District	Sector	Birth by place of occurrence			Place of residence of mother		Place of residence
			Male	Female	Total	Within the Area	Outside the Area	outside the state
1	2		3	4	5	6	7	8
20	Kishtwar	R	774	516	1290	1290	0	0
		U	54	53	107	107	0	0
		T	828	569	1397	1397	0	0
21	Rajouri	R	1461	1183	2644	2644	0	0
		U	393	267	660	660	0	0
		T	1854	1450	3304	3304	0	0
22	Poonch	R	1287	927	2214	2214	0	0
		U	28	17	45	45	0	0
		T	1315	944	2259	2259	0	0
Total State		R	33308	28484	61792	61792	0	0
		U	11016	9034	20050	20050	0	0
		T	44324	37518	81842	81842	0	0
Municipal Corporation			36509	36325	72834	13943	58891	0
Overall State Total			80833	73843	154676	95785	58891	0

Table B-2
Live Births by place of Residence, Districts (Rural & Urban) and Towns with Population one lakh and above

SNo.	District	Sector	<u>Births by place of residence of mother</u>			<u>Place of occurrence of the Birth</u>			
			Male	Female	Total	Birth rate	Within the area	Outside the area	
1	2		3	4	5	6	7	8	
1	Srinagar	R	85	73	158	8.91	126	32	
		U	89	57	146	1.12	127	19	
		T	174	130	304	2.05	253	51	
2	Municipal Corporation Ganderbal		4234	3816	8050	6.85	8050	0	
		R	3432	3241	6673	26.33	918	5755	
		U	492	521	1013	17.76	76	937	
3	Budgam	T	3924	3762	7686	24.76	994	6692	
		R	3508	3080	6588	9.61	1503	5085	
		U	847	722	1569	14.79	1401	168	
4	Anantnag	T	4355	3802	8157	10.31	2904	5253	
		R	3743	3556	7299	6.43	4097	3202	
		U	1952	2055	4007	18.60	2237	1770	
5	Kulgam	T	5695	5611	11306	9.86	6334	4972	
		R	2013	1953	3966	11.10	2111	1855	
		U	759	697	1456	14.68	689	767	
6	Pulwama	T	2772	2650	5422	11.89	2800	2622	
		R	3119	2816	5935	11.67	2798	3137	
		U	796	658	1454	16.57	828	626	
7	Shopian	T	3915	3474	7389	12.40	3626	3763	
		R	1756	1434	3190	12.03	706	2484	
		U	221	157	378	21.48	178	200	
		T	1977	1591	3568	12.62	884	2684	

Table B-2
Live Births by place of Residence, Districts (Rural & Urban) and Towns with Population one lakh and above

SNo.	District	Sector	<u>Births by place of residence of mother</u>			<u>Place of occurrence of the Birth</u>		
			Male	Female	Total	Birth rate	Within the area	Outside the area
1	2		3	4	5	6	7	8
8	Baramulla	R	4757	4183	8940	8.00	4624	4316
		U	1715	1311	3026	25.85	2415	611
		T	6472	5494	11966	11.26	7039	4927
9	Bandipora	R	1631	1256	2887	8.54	830	2057
		U	521	458	979	14.19	589	390
		T	2152	1714	3866	9.50	1419	2447
10	Kupwara	R	2913	2718	5631	6.97	1833	3798
		U	1423	1124	2547	19.82	1866	681
		T	4336	3842	8178	8.73	3699	4479
11	Leh (Ladakh)	R	234	193	427	4.84	394	33
		U	84	102	186	3.70	160	26
		T	318	295	613	4.43	554	59
12	Kargil	R	153	174	327	2.53	299	28
		U	31	29	60	3.32	42	18
		T	184	203	387	2.62	341	46

Table B-2
Live Births by place of Residence, Districts (Rural & Urban) and Towns with Population one lakh and above

SNo.	District	Sector	<u>Births by place of residence of mother</u>			<u>Place of occurrence of the Birth</u>		
			Male	Female	Total	Birth rate	Within the area	Outside the area
1	2		3	4	5	6	7	8
13	Jammu	R	3838	3389	7227	9.29	6932	295
		U	1695	1593	3288	16.54	3207	81
		T	5533	4982	10515	10.76	10139	376
14	Samba	Municipal Corporation	3164	2729	5893	9.89	5893	0
		R	3817	3418	7235	25.53	4531	2704
		U	519	458	977	16.53	667	310
15	Kathua	T	4336	3876	8212	23.98	5198	3014
		R	5506	5430	10936	19.70	8766	2170
		U	1015	956	1971	21.19	1295	676
16	Udhampur	T	6521	6386	12907	19.92	10061	2846
		R	5055	4853	9908	21.49	6299	3609
		U	1614	1412	3026	27.07	2871	155
17	Reasi	T	6669	6265	12934	22.58	9170	3764
		R	3249	3057	6306	20.62	3579	2727
		U	215	517	732	25.22	258	474
18	Doda	T	3464	3574	7038	21.02	3837	3201
		R	2157	2089	4246	10.32	2566	1680
		U	417	325	742	20.64	199	543
19	Ramban	T	2574	2414	4988	11.15	2765	2223
		R	1936	1896	3832	13.11	2732	1100
		U	141	58	199	16.47	133	66
		T	2077	1954	4031	13.24	2865	1166

Table B-2

Live Births by place of Residence, Districts (Rural & Urban) and Towns with Population one lakh and above

SNo.	District	Sector	Births by place of residence of mother			Place of occurrence of the Birth		
			Male	Female	Total	Birth rate	Within the area	Outside the area
1	2		3	4	5	6	7	8
20	Kishtwar	R	1329	1210	2539	11.17	1290	1249
		U	245	119	364	23.57	107	257
		T	1574	1329	2903	11.96	1397	1506
21	Rajouri	R	1910	1847	3757	5.94	2644	1113
		U	613	589	1202	20.75	660	542
		T	2523	2436	4959	7.18	3304	1655
22	Poonch	R	1601	1272	2873	6.17	2214	659
		U	289	242	531	12.34	45	486
		T	1890	1514	3404	6.69	2259	1145
State Total		R	57742	53138	110880	10.87	61792	49088
		U	15693	14160	29853	15.41	20050	9803
		T	73435	67298	140733	12.25	81842	58891
Municipal Corporation			7398	6545	13943	7.87	13943	0
Overall State Total			80833	73843	154676	11.66	95785	58891

Table B-3
Time Gap in Registration of Live Births (R u r a l)
Number of Live Births Registered

SNO.	District	DELA Y E D R E G I S T R A T I O N							
		Within Prescribed Time Limit		Within 30 Days		After 30 days but within 1 Year		After 1 Year	
		Male	Female	Male	Female	Male	Female	Male	Female
1	2	3	4	5	6	7	8	9	10
1	Srinagar	25	17	10	12	50	44	0	0
2	Gander bal	1098	967	2021	1955	313	319	0	0
3	Budgam	1632	1161	1699	1710	177	209	0	0
4	Anantnag	1502	1426	1943	1811	298	319	0	0
5	Kulgam	617	519	1145	1080	251	354	0	0
6	Pulwama	787	751	1952	1791	380	274	0	0
7	Shopian	655	537	846	687	255	210	0	0
8	Baramulla	1561	1487	2786	2319	410	377	0	0
9	Bandipora	825	691	581	355	225	210	0	0
10	Kupwara	925	877	1763	1622	225	219	0	0
11	Leh (Ladakh)	97	77	92	74	45	42	0	0
12	Kargil	63	61	61	77	29	36	0	0
13	Jammu	1032	965	2293	1911	513	513	0	0
14	Samba	1256	1015	2051	1928	510	475	0	0
15	Kathua	2215	2019	2519	2729	772	682	0	0
16	Udhampur	2317	2260	2146	2116	592	477	0	0
17	Reasi	720	477	1919	2003	610	577	0	0
18	Doda	615	582	1327	1347	215	160	0	0
19	Ramban	720	693	927	958	289	245	0	0
20	Kishtwar	357	458	747	565	225	187	0	0
21	Rajouri	293	215	1424	1445	193	187	0	0
22	Poonch	477	395	947	712	177	165	0	0
State Total		19789	17650	31199	29207	6754	6281	0	0

Table B-3
Time Gap in Registration of Live Births (U r b a n)
Number of Live Births Registered

SNO.	District	D E L A Y E D R E G I S T R A T I O N							
		Within Prescribed Time Limit		Within 30 Days		After 30 days but within 1 Year		After 1 Year	
		Male	Female	Male	Female	Male	Female	Male	Female
1	2	3	4	5	6	7	8	9	10
1	Srinagar	2516	2492	1397	956	410	425	0	0
2	Ganderbal	215	217	210	236	67	68	0	0
3	Budgam	375	366	405	281	67	75	0	0
4	Anantnag	925	810	935	1168	92	77	0	0
5	Kulgam	356	312	338	324	65	61	0	0
6	Pulwama	415	327	275	216	106	115	0	0
7	Shopian	113	63	43	24	65	70	0	0
8	Baramulla	1064	700	410	356	241	255	0	0
9	Bandipora	317	284	163	155	41	19	0	0
10	Kupwara	610	571	716	511	97	42	0	0
11	Leh (Ladakh)	33	27	32	61	19	14	0	0
12	Kargil	10	7	13	9	8	13	0	0
13	Jammu	3192	2551	1257	1346	410	425	0	0
14	Samba	268	236	210	155	41	67	0	0
15	Kathua	510	526	360	273	145	157	0	0
16	Udhampur	916	826	506	410	192	176	0	0
17	Reasi	77	403	95	87	43	27	0	0
18	Doda	341	133	40	77	15	61	21	54
19	Ramban	56	21	43	23	42	14	0	0
20	Kishtwar	162	61	54	45	29	13	0	0
21	Rajouri	367	363	195	203	51	23	0	0
22	Poonch	121	75	93	110	75	57	0	0
State Total		12959	11371	7790	7026	2321	2254	21	54

Table B - 4
Live Births by Sex and Month of Occurrence

SNo.	District	Sex	January	February	March	April	May	June	July	August	September	October	November	December	Total
1	2	3	4	5	6	7	8	9	10	11	12	13	14	15	16
1	Srinagar	M	265	292	210	741	560	489	231	310	265	355	298	392	4408
		F	233	491	425	306	652	302	281	310	215	107	199	425	3946
		T	498	783	635	1047	1212	791	512	620	480	462	497	817	8354
2	Ganderbal	M	310	215	219	710	860	177	219	242	286	277	219	190	3924
		F	118	318	291	817	911	310	165	115	143	165	217	192	3762
		T	428	533	510	1527	1771	487	384	357	429	442	436	382	7686
3	Budgam	M	410	721	615	818	281	255	290	253	210	185	127	190	4355
		F	377	385	492	221	218	292	187	191	317	388	319	415	3802
		T	787	1106	1107	1039	499	547	477	444	527	573	446	605	8157
4	Anantnag	M	410	425	536	1099	1086	317	566	358	269	287	165	177	5695
		F	477	419	699	1042	710	255	413	310	310	241	325	410	5611
		T	887	844	1235	2141	1796	572	979	668	579	528	490	587	11306
5	Kulgam	M	165	210	456	510	192	172	275	173	125	172	219	103	2772
		F	116	126	655	496	214	243	100	108	98	127	198	169	2650
		T	281	336	1111	1006	406	415	375	281	223	299	417	272	5422
6	Pulwama	M	317	374	925	801	219	172	165	165	175	210	245	147	3915
		F	129	78	946	924	247	149	145	113	126	120	131	366	3474
		T	446	452	1871	1725	466	321	310	278	301	330	376	513	7389
7	Shopian	M	215	192	185	125	210	192	115	95	137	147	131	233	1977
		F	141	126	66	116	153	165	161	105	181	146	100	131	1591
		T	356	318	251	241	363	357	276	200	318	293	231	364	3568
8	Baramulla	M	598	597	550	540	545	520	502	470	687	573	570	320	6472
		F	490	493	485	432	385	348	398	490	485	454	486	548	5494
		T	1088	1090	1035	972	930	868	900	960	1172	1027	1056	868	11966
9	Bandipora	M	179	170	182	196	153	199	212	179	71	112	103	396	2152
		F	142	170	198	175	162	122	64	89	102	99	142	249	1714
		T	321	340	380	371	315	321	276	268	173	211	245	645	3866
10	Kupwara	M	361	365	364	285	360	483	292	333	264	396	381	452	4336
		F	320	312	315	299	301	318	319	289	352	333	357	327	3842
		T	681	677	679	584	661	801	611	622	616	729	738	779	8178
11	Leh (Ladakh)	M	26	28	19	25	32	11	20	24	51	52	17	13	318
		F	24	26	14	22	41	16	24	14	31	52	13	18	295
		T	50	54	33	47	73	27	44	38	82	104	30	31	613
12	Kargil	M	15	13	16	11	28	17	18	12	17	15	12	10	184
		F	17	16	13	20	19	18	21	12	22	17	15	13	203
		T	32	29	29	31	47	35	39	24	39	32	27	23	387

Table B - 4
Live Births by Sex and Month of Occurrence

SNo.	District	Sex	January	February	March	April	May	June	July	August	September	October	November	December	Total
1	2	3	4	5	6	7	8	9	10	11	12	13	14	15	16
13	Jammu	M	725	720	716	598	684	824	726	721	812	832	624	715	8697
		F	646	712	625	715	625	842	542	640	631	613	601	519	7711
		T	1371	1432	1341	1313	1309	1666	1268	1361	1443	1445	1225	1234	16408
14	Samba	M	362	350	360	299	401	403	360	312	318	421	456	294	4336
		F	323	326	312	328	319	300	299	301	297	286	256	529	3876
		T	685	676	672	627	720	703	659	613	615	707	712	823	8212
15	Kathua	M	586	526	562	582	516	519	543	540	539	542	525	541	6521
		F	532	530	529	512	501	599	584	514	500	506	501	578	6386
		T	1118	1056	1091	1094	1017	1118	1127	1054	1039	1048	1026	1119	12907
16	Udhampur	M	812	578	510	542	586	542	550	540	500	512	499	498	6669
		F	520	521	550	525	500	519	468	845	453	645	452	267	6265
		T	1332	1099	1060	1067	1086	1061	1018	1385	953	1157	951	765	12934
17	Reasi	M	325	299	288	246	352	268	352	368	199	200	368	199	3464
		F	300	297	285	299	324	198	214	329	412	287	257	372	3574
		T	625	596	573	545	676	466	566	697	611	487	625	571	7038
18	Doda	M	198	188	196	201	216	159	214	230	236	199	220	317	2574
		F	201	220	198	186	225	201	187	196	210	256	200	134	2414
		T	399	408	394	387	441	360	401	426	446	455	420	451	4988
19	Ramban	M	173	175	160	112	125	108	110	100	215	135	216	448	2077
		F	162	165	160	155	150	130	166	182	126	157	199	202	1954
		T	335	340	320	267	275	238	276	282	341	292	415	650	4031
20	Kishtwar	M	133	131	125	129	135	165	100	129	201	101	99	126	1574
		F	111	109	101	126	100	158	124	99	134	68	58	141	1329
		T	244	240	226	255	235	323	224	228	335	169	157	267	2903
21	Rajouri	M	215	200	199	210	189	169	201	210	200	187	235	308	2523
		F	203	200	199	168	187	186	189	201	210	187	203	303	2436
		T	418	400	398	378	376	355	390	411	410	374	438	611	4959
22	Poonch	M	157	180	147	159	168	176	200	185	210	110	102	96	1890
		F	126	122	101	124	110	200	154	98	130	100	99	150	1514
		T	283	302	248	283	278	376	354	283	340	210	201	246	3404
		M	6957	6949	7540	8939	7898	6337	6261	5949	5987	6020	5831	6165	80833
		F	5708	6162	7659	8008	7054	5871	5205	5551	5485	5354	5328	6458	73843
Total State		T	12665	13111	15199	16947	14952	12208	11466	11500	11472	11374	11159	12623	154676

Table B-5

Live Births by type of attention at Delivery (Rural & Urban)

SNO.	Rural/Urban	Type of attention at delivery Institutional						Total
		Institutional		Doctor, Nurse & Trained Midwife	Traditional Birth attendant	Relatives & Others	Not stated	
		Govt.	Private & Non Govt.					
1	2	3	4	5	6	7	8	9
1	Rural	68746	10425	23393	6623	549	1144	110880
2	<u>Urban</u>							
	<u>i.) Towns with population 1 lakh and above</u>							
	M Corp., Srinagar	4669	2916	251	121	61	32	8050
	M Corp., Jammu	3314	2196	179	73	35	96	5893
	<u>ii.) All Other Urban areas</u>	23136	2651	2319	410	421	916	29853
	Urban Total(i+ii)	31119	7763	2749	604	517	1044	43796
	Overall State	99865	18188	26142	7227	1066	2188	154676

Table B-6

Live Births by method of Delivery and type of Institution for Institutional Births (Rural & Urban)

SNO.	Method of Delivery	T Y P E O F I N S T I T U T I O N								
		Government Hospital			Private & Non Government			T O T A L		
		Rural	Urban	Total	Rural	Urban	Total	Rural	Urban	Total
1	2	3	4	5	6	7	8	9	10	11
1	Natural	14456	6514	20970	2217	658	2875	16673	7172	23845
2	Caesarean	47356	19752	67108	6634	5323	11957	53990	25075	79065
3	Forceps/Vaccume	5321	3356	8677	825	957	1782	6146	4313	10459
4	Not Stated	1613	1497	3110	749	825	1574	2362	2322	4684
State Total		68746	31119	99865	10425	7763	18188	79171	38882	118053

Table B - 7

Live Births By Age Of the Mother and Birth Order (Rural)

Age of Mother	BIRTH ORDER														Total
	1	2	3	4	5	6	7	8	9	10	11	12	13 & above	Not Stated	
1	2	3	4	5	6	7	8	9	10	11	12	13	14	15	16
Below 15	0	0	0	0	0	0	0	0	0	0	0	0	0	0	0
15-19	510	0	0	0	0	0	0	0	0	0	0	0	0	75	585
20-24	7604	2358	0	0	0	0	0	0	0	0	0	0	0	61	10023
25-29	18005	11861	158	0	0	0	0	0	0	0	0	0	0	218	30242
30-34	14215	12758	6356	293	0	0	0	0	0	0	0	0	0	250	33872
35-39	1640	8936	5744	1250	1171	0	0	0	0	0	0	0	0	239	18980
40-44	0	1550	2938	2012	1358	705	0	0	0	0	0	0	0	439	9002
45 & above	0	0	710	1818	1569	579	0	0	0	0	0	0	0	255	4931
Age Not stated	780	762	666	597	410	30	0	0	0	0	0	0	0	0	3245
Total	42754	38225	16572	5970	4508	1314	0	0	0	0	0	0	0	1537	110880

Table B - 7
Live Births By Age Of the Mother and Birth Order (Urban)

Age of Mother	BIRTH ORDER														Total
	1	2	3	4	5	6	7	8	9	10	11	12	13 & above	Not Stated	
1	2	3	4	5	6	7	8	9	10	11	12	13	14	15	16
Below 15	0	0	0	0	0	0	0	0	0	0	0	0	0	0	0
15-19	0	0	0	0	0	0	0	0	0	0	0	0	0	0	0
20-24	2532	825	0	0	0	0	0	0	0	0	0	0	0	66	3423
25-29	7515	3996	194	45	0	0	0	0	0	0	0	0	0	104	11854
30-34	5165	6024	1917	227	25	0	0	0	0	0	0	0	0	95	13453
35-39	3258	4373	2390	498	60	0	0	0	0	0	0	0	0	126	10705
40-44	744	25	1085	321	89	0	0	0	0	0	0	0	0	99	2363
45 & above	0	0	236	250	90	0	0	0	0	0	0	0	0	156	732
Age Not stated	494	315	258	151	48	0	0	0	0	0	0	0	0	0	1266
Total	19708	15558	6080	1492	312	0	0	0	0	0	0	0	0	646	43796

Table B - 7

Live Births By Age Of the Mother and Birth Order (Rural & Urban)

Age of Mother	BIRTH ORDER														Total
	1	2	3	4	5	6	7	8	9	10	11	12	13 & above	Not Stated	
1	2	3	4	5	6	7	8	9	10	11	12	13	14	15	16
Below 15	0	0	0	0	0	0	0	0	0	0	0	0	0	0	0
15-19	510	0	0	0	0	0	0	0	0	0	0	0	0	75	585
20-24	10136	3183	0	0	0	0	0	0	0	0	0	0	0	127	13446
25-29	25520	15857	352	45	0	0	0	0	0	0	0	0	0	322	42096
30-34	19380	18782	8273	520	25	0	0	0	0	0	0	0	0	345	47325
35-39	4898	13309	8134	1748	1231	0	0	0	0	0	0	0	0	365	29685
40-44	744	1575	4023	2333	1447	705	0	0	0	0	0	0	0	538	11365
45 & above	0	0	946	2068	1659	579	0	0	0	0	0	0	0	411	5663
Age Not stated	1274	1077	924	748	458	30	0	0	0	0	0	0	0	0	4511
Total	62462	53783	22652	7462	4820	1314	0	0	0	0	0	0	0	2183	154676

Table B - 8

**Live Births by Birth Order and Age of the Mother for Towns
with Population 1 Lakh and above.**

Age of Mother	BIRTH ORDER														
	<i>1</i>	<i>2</i>	<i>3</i>	<i>4</i>	<i>5</i>	<i>6</i>	<i>7</i>	<i>8</i>	<i>9</i>	<i>10</i>	<i>11</i>	<i>12</i>	<i>13 & above</i>	<i>Not Stated</i>	<i>Total</i>
1	2	3	4	5	6	7	8	9	10	11	12	13	14	15	16
Below 15	0	0	0	0	0	0	0	0	0	0	0	0	0	0	0
15-19	0	0	0	0	0	0	0	0	0	0	0	0	0	0	0
20-24	325	22	0	0	0	0	0	0	0	0	0	0	0	0	347
25-29	2251	15	0	0	0	0	0	0	0	0	0	0	0	0	2266
30-34	3387	2765	681	0	0	0	0	0	0	0	0	0	0	0	6833
35-39	452	2127	917	102	0	0	0	0	0	0	0	0	0	0	3598
40-44	21	75	422	192	9	0	0	0	0	0	0	0	0	0	719
45 & above	0	0	15	32	7	0	0	0	0	0	0	0	0	0	54
Age Not stated	14	32	16	56	8	0	0	0	0	0	0	0	0	0	126
Total	6450	5036	2051	382	24	0	0	0	0	0	0	0	0	0	13943

Table B - 9

Live Birth by Age and Level of Education of the Mother (Rural)

Age of mother	Level of Education of the Mother						Total
	Illiterate	Below Primary	Primary but below Matric	Matric but below Graduate	Graduate & above	Not Stated	
1	2	3	4	5	6	7	8
Below 15	0	0	0	0	0	0	0
15-19	585	0	0	0	0	0	585
20-24	7204	393	1745	366	0	0	9708
25-29	15191	4663	3575	5786	231	315	29761
30-34	15873	2351	4599	7843	2102	796	33564
35-39	5944	1380	3752	4816	1406	1104	18402
40-44	2301	764	1416	2190	935	1682	9288
45 & above	1437	309	1297	837	310	1396	5586
Age Not stated	1182	546	455	558	504	741	3986
Total	49717	10406	16839	22396	5488	6034	110880

Table B - 9

Live Birth by Age and Level of Education of the Mother (Urban)

Age of mother	Level of Education of the Mother						Total
	Illiterate	Below Primary	Primary but below Matric	Matric but below Graduate	Graduate & above	Not Stated	
1	2	3	4	5	6	7	8
Below 15	0	0	0	0	0	0	0
15-19	0	0	0	0	0	0	0
20-24	1632	1016	228	292	0	255	3423
25-29	4754	2896	1485	405	1159	1155	11854
30-34	2802	1934	2627	3147	2324	619	13453
35-39	1530	1409	1760	2012	2907	1087	10705
40-44	456	114	253	363	634	543	2363
45 & above	65	74	247	73	127	146	732
Age Not stated	224	234	293	239	276	0	1266
Total	11463	7677	6893	6531	7427	3805	43796

Table B - 9

Live Birth by Age and Level of Education of the Mother (Rural & Urban)

Age of mother	Level of Education of the Mother						Total
	Illiterate	Below Primary	Primary but below Matric	Matric but below Graduate	Graduate & above	Not Stated	
1	2	3	4	5	6	7	8
Below 15	0	0	0	0	0	0	0
15-19	585	0	0	0	0	0	585
20-24	8836	1409	1973	658	0	255	13131
25-29	19945	7559	5060	6191	1390	1470	41615
30-34	18675	4285	7226	10990	4426	1415	47017
35-39	7474	2789	5512	6828	4313	2191	29107
40-44	2757	878	1669	2553	1569	2225	11651
45 & above	1502	383	1544	910	437	1542	6318
Age Not stated	1406	780	748	797	780	741	5252
Total	61180	18083	23732	28927	12915	9839	154676

Table B-10

Live Births By level of Education of the father and Birth Order (R u r a l)

Level of Education of Father	LIVE BIRTH ORDER														
	<i>1</i>	<i>2</i>	<i>3</i>	<i>4</i>	<i>5</i>	<i>6</i>	<i>7</i>	<i>8</i>	<i>9</i>	<i>10</i>	<i>11</i>	<i>12</i>	<i>13 & above</i>	<i>Not Stated</i>	<i>Total</i>
1	2	3	4	5	6	7	8	9	10	11	12	13	14	15	16
Illiterate	8452	2051	2513	2015	1751	357	0	0	0	0	0	0	0	335	17474
Below Primary	7915	5493	2416	590	1632	325	0	0	0	0	0	0	0	415	18786
Primary but below Matric	10425	12564	2719	816	819	345	0	0	0	0	0	0	0	410	28098
Matric but below graduate	12978	15112	4568	1519	306	65	0	0	0	0	0	0	0	219	34767
Graduate & above	2833	2416	3518	825	0	0	0	0	0	0	0	0	0	158	9750
Not stated	151	589	838	205	0	222	0	0	0	0	0	0	0	0	2005
Total	42754	38225	16572	5970	4508	1314	0	0	0	0	0	0	0	1537	110880

Table B-10

Live Births By level of Education of the father and Birth Order (Urban)

Level of Education of Father	LIVE BIRTH ORDER														
	<i>1</i>	<i>2</i>	<i>3</i>	<i>4</i>	<i>5</i>	<i>6</i>	<i>7</i>	<i>8</i>	<i>9</i>	<i>10</i>	<i>11</i>	<i>12</i>	<i>13 & above</i>	<i>Not Stated</i>	<i>Total</i>
1	2	3	4	5	6	7	8	9	10	11	12	13	14	15	16
illiterate	425	732	361	140	45	0	0	0	0	0	0	0	0	137	1840
Below Primary	910	1495	1258	316	85	0	0	0	0	0	0	0	0	145	4209
Primary but below Matric	6548	4958	1568	141	131	0	0	0	0	0	0	0	0	110	13456
Matric but below graduate	4125	3450	1356	388	0	0	0	0	0	0	0	0	0	135	9454
Graduate & above	6254	4553	1258	268	0	0	0	0	0	0	0	0	0	119	12452
Not stated	1446	370	279	239	51	0	0	0	0	0	0	0	0	0	2385
Total	19708	15558	6080	1492	312	0	0	0	0	0	0	0	0	646	43796

Table B-10

Live Births By level of Education of the father and Birth Order (Rural & Urban)

Level of Education of Father	LIVE BIRTH ORDER														
	1	2	3	4	5	6	7	8	9	10	11	12	13 & above	Not Stated	Total
1	2	3	4	5	6	7	8	9	10	11	12	13	14	15	16
Illiterate	8877	2783	2874	2155	1796	357	0	0	0	0	0	0	0	472	19314
Below Primary	8825	6988	3674	906	1717	325	0	0	0	0	0	0	0	560	22995
Primary but below Matric	16973	17522	4287	957	950	345	0	0	0	0	0	0	0	520	41554
Matric but below graduate	17103	18562	5924	1907	306	65	0	0	0	0	0	0	0	354	44221
Graduate & above	9087	6969	4776	1093	0	0	0	0	0	0	0	0	0	277	22202
Not stated	1597	959	1117	444	51	222	0	0	0	0	0	0	0	0	4390
Total	62462	53783	22652	7462	4820	1314	0	0	0	0	0	0	0	2183	154676

Table B-11

Live Births By level of Education of the Mother and Birth Order (Rural)

Level of Education of Mother	LIVE BIRTH ORDER														
	1	2	3	4	5	6	7	8	9	10	11	12	13 & above	Not Stated	Total
1	2	3	4	5	6	7	8	9	10	11	12	13	14	15	16
Illiterate	17934	22800	3879	1319	2184	1069	0	0	0	0	0	0	0	532	49717
Below Primary	4669	2278	1795	667	664	125	0	0	0	0	0	0	0	208	10406
Primary but below Matric	7576	4514	2082	2020	298	0	0	0	0	0	0	0	0	349	16839
Matric but below graduate	10755	5041	5225	1090	0	0	0	0	0	0	0	0	0	285	22396
Graduate & above	1116	1971	1739	499	0	0	0	0	0	0	0	0	0	163	5488
Not stated	704	1621	1852	375	1362	120	0	0	0	0	0	0	0	0	6034
Total	42754	38225	16572	5970	4508	1314	0	0	0	0	0	0	0	1537	110880

Table B-11

Live Births By level of Education of the Mother and Birth Order (Urban)

Level of Education of Mother	LIVE BIRTH ORDER														
	<i>1</i>	<i>2</i>	<i>3</i>	<i>4</i>	<i>5</i>	<i>6</i>	<i>7</i>	<i>8</i>	<i>9</i>	<i>10</i>	<i>11</i>	<i>12</i>	<i>13 & above</i>	<i>Not Stated</i>	<i>Total</i>
1	2	3	4	5	6	7	8	9	10	11	12	13	14	15	16
Illiterate	6487	2801	1643	328	28	0	0	0	0	0	0	0	0	176	11463
Below Primary	3122	3340	834	149	111	0	0	0	0	0	0	0	0	121	7677
Primary but below Matric	2054	3568	828	219	97	0	0	0	0	0	0	0	0	127	6893
Matric but below graduate	2136	2330	1675	254	0	0	0	0	0	0	0	0	0	136	6531
Graduate & above	3189	3235	633	284	0	0	0	0	0	0	0	0	0	86	7427
Not stated	2720	284	467	258	76	0	0	0	0	0	0	0	0	0	3805
Total	19708	15558	6080	1492	312	0	0	0	0	0	0	0	0	646	43796

Table B-11

Live Births By level of Education of the Mother and Birth Order (Rural & Urban)

Level of Education of Mother	LIVE BIRTH ORDER														
	<i>1</i>	<i>2</i>	<i>3</i>	<i>4</i>	<i>5</i>	<i>6</i>	<i>7</i>	<i>8</i>	<i>9</i>	<i>10</i>	<i>11</i>	<i>12</i>	<i>13 & above</i>	<i>Not Stated</i>	<i>Total</i>
1	2	3	4	5	6	7	8	9	10	11	12	13	14	15	16
Illiterate	24421	25601	5522	1647	2212	1069	0	0	0	0	0	0	0	708	61180
Below Primary	7791	5618	2629	816	775	125	0	0	0	0	0	0	0	329	18083
Primary but below Matric	9630	8082	2910	2239	395	0	0	0	0	0	0	0	0	476	23732
Matric but below graduate	12891	7371	6900	1344	0	0	0	0	0	0	0	0	0	421	28927
Graduate & above	4305	5206	2372	783	0	0	0	0	0	0	0	0	0	249	12915
Not stated	3424	1905	2319	633	1438	120	0	0	0	0	0	0	0	0	9839
Total	62462	53783	22652	7462	4820	1314	0	0	0	0	0	0	0	2183	154676

Table B-12

(Illiterate)

Live Births By Age Of Mother and Birth Order for each Level Of Education of the Mother (R u r a l)

Age of Mother	BIRTH ORDER														
	<i>1</i>	<i>2</i>	<i>3</i>	<i>4</i>	<i>5</i>	<i>6</i>	<i>7</i>	<i>8</i>	<i>9</i>	<i>10</i>	<i>11</i>	<i>12</i>	<i>13 & above</i>	<i>Not Stated</i>	<i>Total</i>
1	2	3	4	5	6	7	8	9	10	11	12	13	14	15	16
Below 15	0	0	0	0	0	0	0	0	0	0	0	0	0	0	0
15-19	510	0	0	0	0	0	0	0	0	0	0	0	0	75	585
20-24	4979	2211	0	0	0	0	0	0	0	0	0	0	0	14	7204
25-29	7610	7438	45	0	0	0	0	0	0	0	0	0	0	98	15191
30-34	4520	8325	2919	32	0	0	0	0	0	0	0	0	0	77	15873
35-39	0	4651	725	225	292	0	0	0	0	0	0	0	0	51	5944
40-44	0	0	15	811	725	625	0	0	0	0	0	0	0	125	2301
45 & above	0	0	0	0	916	429	0	0	0	0	0	0	0	92	1437
Not stated	315	175	175	251	251	15	0	0	0	0	0	0	0	0	1182
Total	17934	22800	3879	1319	2184	1069	0	0	0	0	0	0	0	532	49717

Table B-12

(Below Primary)

Live Births By Age Of Mother and Birth Order for each Level Of Education of the Mother (R u r a l)

Age of Mother	BIRTH ORDER														
	<i>1</i>	<i>2</i>	<i>3</i>	<i>4</i>	<i>5</i>	<i>6</i>	<i>7</i>	<i>8</i>	<i>9</i>	<i>10</i>	<i>11</i>	<i>12</i>	<i>13 & above</i>	<i>Not Stated</i>	<i>Total</i>
1	2	3	4	5	6	7	8	9	10	11	12	13	14	15	16
Below 15	0	0	0	0	0	0	0	0	0	0	0	0	0	0	0
15-19	0	0	0	0	0	0	0	0	0	0	0	0	0	0	0
20-24	319	42	0	0	0	0	0	0	0	0	0	0	0	32	393
25-29	3215	1347	62	0	0	0	0	0	0	0	0	0	0	39	4663
30-34	1025	525	715	61	0	0	0	0	0	0	0	0	0	25	2351
35-39	0	192	619	325	225	0	0	0	0	0	0	0	0	19	1380
40-44	0	0	274	218	185	45	0	0	0	0	0	0	0	42	764
45 & above	0	0	0	0	193	65	0	0	0	0	0	0	0	51	309
Not stated	110	172	125	63	61	15	0	0	0	0	0	0	0	0	546
Total	4669	2278	1795	667	664	125	0	0	0	0	0	0	0	208	10406

Table B-12

(Primary but below Matric)

Live Births By Age Of Mother and Birth Order for each Level Of Education of the Mother (R u r a l)

Age of Mother	BIRTH ORDER														
	<i>1</i>	<i>2</i>	<i>3</i>	<i>4</i>	<i>5</i>	<i>6</i>	<i>7</i>	<i>8</i>	<i>9</i>	<i>10</i>	<i>11</i>	<i>12</i>	<i>13 & above</i>	<i>Not Stated</i>	<i>Total</i>
1	2	3	4	5	6	7	8	9	10	11	12	13	14	15	16
Below 15	0	0	0	0	0	0	0	0	0	0	0	0	0	0	0
15-19	0	0	0	0	0	0	0	0	0	0	0	0	0	0	0
20-24	1745	0	0	0	0	0	0	0	0	0	0	0	0	0	1745
25-29	2315	1215	0	0	0	0	0	0	0	0	0	0	0	45	3575
30-34	2516	1358	525	135	0	0	0	0	0	0	0	0	0	65	4599
35-39	925	1447	1025	275	35	0	0	0	0	0	0	0	0	45	3752
40-44	0	429	429	410	23	0	0	0	0	0	0	0	0	125	1416
45 & above	0	0	61	1025	142	0	0	0	0	0	0	0	0	69	1297
Not stated	75	65	42	175	98	0	0	0	0	0	0	0	0	0	455
Total	7576	4514	2082	2020	298	0	0	0	0	0	0	0	0	349	16839

Table B-12

(Matric but below Graduate)

Live Births By Age Of Mother and Birth Order for each Level Of Education of the Mother (R u r a l)

Age of Mother	BIRTH ORDER															
	1	2	3	4	5	6	7	8	9	10	11	12	13	13 & above	Not Stated	Total
1	2	3	4	5	6	7	8	9	10	11	12	13	14	15	16	
Below 15	0	0	0	0	0	0	0	0	0	0	0	0	0	0	0	0
15-19	0	0	0	0	0	0	0	0	0	0	0	0	0	0	0	0
20-24	351	0	0	0	0	0	0	0	0	0	0	0	0	0	15	366
25-29	4315	1435	0	0	0	0	0	0	0	0	0	0	0	0	36	5786
30-34	5269	1218	1259	65	0	0	0	0	0	0	0	0	0	0	32	7843
35-39	715	1598	2317	125	0	0	0	0	0	0	0	0	0	0	61	4816
40-44	0	615	1259	218	0	0	0	0	0	0	0	0	0	0	98	2190
45 & above	0	0	175	619	0	0	0	0	0	0	0	0	0	0	43	837
Not stated	105	175	215	63	0	0	0	0	0	0	0	0	0	0	0	558
Total	10755	5041	5225	1090	0	0	0	0	0	0	0	0	0	0	285	22396

Table B-12

(Graduate and above)

Live Births By Age Of Mother and Birth Order for each Level Of Education of the Mother (R u r a l)

Age of Mother	BIRTH ORDER															
	1	2	3	4	5	6	7	8	9	10	11	12	13	13 & above	Not Stated	Total
1	2	3	4	5	6	7	8	9	10	11	12	13	14	15	16	
Below 15	0	0	0	0	0	0	0	0	0	0	0	0	0	0	0	0
15-19	0	0	0	0	0	0	0	0	0	0	0	0	0	0	0	0
20-24	0	0	0	0	0	0	0	0	0	0	0	0	0	0	0	0
25-29	231	0	0	0	0	0	0	0	0	0	0	0	0	0	0	231
30-34	710	816	525	0	0	0	0	0	0	0	0	0	0	0	51	2102
35-39	0	729	439	175	0	0	0	0	0	0	0	0	0	0	63	1406
40-44	0	251	425	210	0	0	0	0	0	0	0	0	0	0	49	935
45 & above	0	0	241	69	0	0	0	0	0	0	0	0	0	0	0	310
Not stated	175	175	109	45	0	0	0	0	0	0	0	0	0	0	0	504
Total	1116	1971	1739	499	0	0	0	0	0	0	0	0	0	0	163	5488

Table B-12

(Educational level not Stated)

Live Births By Age Of Mother and Birth Order for each Level Of Education of the Mother (R u r a l)

Age of Mother	B I R T H O R D E R														
	1	2	3	4	5	6	7	8	9	10	11	12	13 & above	Not Stated	Total
1	2	3	4	5	6	7	8	9	10	11	12	13	14	15	16
Below 15	0	0	0	0	0	0	0	0	0	0	0	0	0	0	0
15-19	0	0	0	0	0	0	0	0	0	0	0	0	0	0	0
20-24	210	105	0	0	0	0	0	0	0	0	0	0	0	0	315
25-29	319	426	51	0	0	0	0	0	0	0	0	0	0	0	796
30-34	175	516	413	0	0	0	0	0	0	0	0	0	0	0	1104
35-39	0	319	619	125	619	0	0	0	0	0	0	0	0	0	1682
40-44	0	255	536	145	425	35	0	0	0	0	0	0	0	0	1396
45 & above	0		233	105	318	85	0	0	0	0	0	0	0	0	741
Not stated	0	0	0	0	0	0	0	0	0	0	0	0	0	0	0
Total	704	1621	1852	375	1362	120	0	0	0	0	0	0	0	0	6034

Table B-12

(All Educational levels)

Live Births By Age Of Mother and Birth Order for each Level Of Education of the Mother (R u r a l)

Age of Mother	BIRTH ORDER														
	1	2	3	4	5	6	7	8	9	10	11	12	13 & above	Not Stated	Total
1	2	3	4	5	6	7	8	9	10	11	12	13	14	15	16
Below 15	0	0	0	0	0	0	0	0	0	0	0	0	0	0	0
15-19	510	0	0	0	0	0	0	0	0	0	0	0	0	75	585
20-24	7604	2358	0	0	0	0	0	0	0	0	0	0	0	61	10023
25-29	18005	11861	158	0	0	0	0	0	0	0	0	0	0	218	30242
30-34	14215	12758	6356	293	0	0	0	0	0	0	0	0	0	250	33872
35-39	1640	8936	5744	1250	1171	0	0	0	0	0	0	0	0	239	18980
40-44	0	1550	2938	2012	1358	705	0	0	0	0	0	0	0	439	9002
45 & above	0	0	710	1818	1569	579	0	0	0	0	0	0	0	255	4931
Not stated	780	762	666	597	410	30	0	0	0	0	0	0	0	0	3245
Total	42754	38225	16572	5970	4508	1314	0	0	0	0	0	0	0	1537	110880

Table B-13

(Illiterate)

Live Birth By Age of Mother and Birth Order for each Level Of Education of the Mother (Urban)

Age of Mother	BIRTH ORDER														
	<i>1</i>	<i>2</i>	<i>3</i>	<i>4</i>	<i>5</i>	<i>6</i>	<i>7</i>	<i>8</i>	<i>9</i>	<i>10</i>	<i>11</i>	<i>12</i>	<i>13 & above</i>	<i>Not Stated</i>	<i>Total</i>
1	2	3	4	5	6	7	8	9	10	11	12	13	14	15	16
Below 15	0	0	0	0	0	0	0	0	0	0	0	0	0	0	0
15-19	0	0	0	0	0	0	0	0	0	0	0	0	0	0	0
20-24	1615	0	0	0	0	0	0	0	0	0	0	0	0	17	1632
25-29	3514	1215	0	0	0	0	0	0	0	0	0	0	0	25	4754
30-34	1265	910	458	135	15	0	0	0	0	0	0	0	0	19	2802
35-39	0	615	725	145	13	0	0	0	0	0	0	0	0	32	1530
40-44	0	0	415	23	0	0	0	0	0	0	0	0	0	18	456
45 & above	0	0	0	0	0	0	0	0	0	0	0	0	0	65	65
Not stated	93	61	45	25	0	0	0	0	0	0	0	0	0	0	224
Total	6487	2801	1643	328	28	0	0	0	0	0	0	0	0	176	11463

Table B-13

(Below Primary)

Live Birth By Age of Mother and Birth Order for each Level Of Education of the Mother (U r b a n)

Age of Mother	BIRTH ORDER														
	<i>1</i>	<i>2</i>	<i>3</i>	<i>4</i>	<i>5</i>	<i>6</i>	<i>7</i>	<i>8</i>	<i>9</i>	<i>10</i>	<i>11</i>	<i>12</i>	<i>13 & above</i>	<i>Not Stated</i>	<i>Total</i>
1	2	3	4	5	6	7	8	9	10	11	12	13	14	15	16
Below 15	0	0	0	0	0	0	0	0	0	0	0	0	0	0	0
15-19	0	0	0	0	0	0	0	0	0	0	0	0	0	0	0
20-24	175	825	0	0	0	0	0	0	0	0	0	0	0	16	1016
25-29	1826	910	129	0	0	0	0	0	0	0	0	0	0	31	2896
30-34	1025	525	310	41	10	0	0	0	0	0	0	0	0	23	1934
35-39	0	1015	325	35	15	0	0	0	0	0	0	0	0	19	1409
40-44	0	0	45	29	25	0	0	0	0	0	0	0	0	15	114
45 & above	0	0	0	25	32	0	0	0	0	0	0	0	0	17	74
Not stated	96	65	25	19	29	0	0	0	0	0	0	0	0	0	234
Total	3122	3340	834	149	111	0	0	0	0	0	0	0	0	121	7677

Table B-13

(Primary but below Matric)

Live Birth By Age of Mother and Birth Order for each Level Of Education of the Mother (U r b a n)

Age of Mother	BIRTH ORDER														
	<i>1</i>	<i>2</i>	<i>3</i>	<i>4</i>	<i>5</i>	<i>6</i>	<i>7</i>	<i>8</i>	<i>9</i>	<i>10</i>	<i>11</i>	<i>12</i>	<i>13 & above</i>	<i>Not Stated</i>	<i>Total</i>
1	2	3	4	5	6	7	8	9	10	11	12	13	14	15	16
Below 15	0	0	0	0	0	0	0	0	0	0	0	0	0	0	0
15-19	0	0	0	0	0	0	0	0	0	0	0	0	0	0	0
20-24	210	0	0	0	0	0	0	0	0	0	0	0	0	18	228
25-29	445	1015	0	0	0	0	0	0	0	0	0	0	0	25	1485
30-34	705	1725	163	15	0	0	0	0	0	0	0	0	0	19	2627
35-39	619	755	310	41	0	0	0	0	0	0	0	0	0	35	1760
40-44	0	0	145	46	45	0	0	0	0	0	0	0	0	17	253
45 & above	0	0	132	69	33	0	0	0	0	0	0	0	0	13	247
Not stated	75	73	78	48	19	0	0	0	0	0	0	0	0	0	293
Total	2054	3568	828	219	97	0	0	0	0	0	0	0	0	127	6893

Table B-13

(Matric but below Graduate)

Live Birth By Age of Mother and Birth Order for each Level Of Education of the Mother (U r b a n)

Age of Mother	BIRTH ORDER														
	<i>1</i>	<i>2</i>	<i>3</i>	<i>4</i>	<i>5</i>	<i>6</i>	<i>7</i>	<i>8</i>	<i>9</i>	<i>10</i>	<i>11</i>	<i>12</i>	<i>13 & above</i>	<i>Not Stated</i>	<i>Total</i>
1	2	3	4	5	6	7	8	9	10	11	12	13	14	15	16
Below 15	0	0	0	0	0	0	0	0	0	0	0	0	0	0	0
15-19	0	0	0	0	0	0	0	0	0	0	0	0	0	0	0
20-24	277	0	0	0	0	0	0	0	0	0	0	0	0	15	292
25-29	310	82	0	0	0	0	0	0	0	0	0	0	0	13	405
30-34	825	1578	725	0	0	0	0	0	0	0	0	0	0	19	3147
35-39	619	619	655	96	0	0	0	0	0	0	0	0	0	23	2012
40-44	0	0	230	105	0	0	0	0	0	0	0	0	0	28	363
45 & above	0	0	0	35	0	0	0	0	0	0	0	0	0	38	73
Not stated	105	51	65	18	0	0	0	0	0	0	0	0	0	0	239
Total	2136	2330	1675	254	0	0	0	0	0	0	0	0	0	136	6531

Table B-13

(Graduate & above)

Live Birth By Age of Mother and Birth Order for each Level Of Education of the Mother (U r b a n)

Age of Mother	BIRTH ORDER														
	<i>1</i>	<i>2</i>	<i>3</i>	<i>4</i>	<i>5</i>	<i>6</i>	<i>7</i>	<i>8</i>	<i>9</i>	<i>10</i>	<i>11</i>	<i>12</i>	<i>13 & above</i>	<i>Not Stated</i>	<i>Total</i>
1	2	3	4	5	6	7	8	9	10	11	12	13	14	15	16
Below 15	0	0	0	0	0	0	0	0	0	0	0	0	0	0	0
15-19	0	0	0	0	0	0	0	0	0	0	0	0	0	0	0
20-24	0	0	0	0	0	0	0	0	0	0	0	0	0	0	0
25-29	510	639	0	0	0	0	0	0	0	0	0	0	0	10	1159
30-34	919	1215	175	0	0	0	0	0	0	0	0	0	0	15	2324
35-39	1210	1316	239	125	0	0	0	0	0	0	0	0	0	17	2907
40-44	425	0	145	43	0	0	0	0	0	0	0	0	0	21	634
45 & above	0	0	29	75	0	0	0	0	0	0	0	0	0	23	127
Not stated	125	65	45	41	0	0	0	0	0	0	0	0	0	0	276
Total	3189	3235	633	284	0	0	0	0	0	0	0	0	0	86	7427

Table B-13

(Educational level not Stated)

Live Birth By Age of Mother and Birth Order for each Level Of Education of the Mother (U r b a n)

Age of Mother	BIRTH ORDER														
	1	2	3	4	5	6	7	8	9	10	11	12	13 & above	Not Stated	Total
1	2	3	4	5	6	7	8	9	10	11	12	13	14	15	16
Below 15	0	0	0	0	0	0	0	0	0	0	0	0	0	0	0
15-19	0	0	0	0	0	0	0	0	0	0	0	0	0	0	0
20-24	255	0	0	0	0	0	0	0	0	0	0	0	0	0	255
25-29	910	135	65	45	0	0	0	0	0	0	0	0	0	0	1155
30-34	426	71	86	36	0	0	0	0	0	0	0	0	0	0	619
35-39	810	53	136	56	32	0	0	0	0	0	0	0	0	0	1087
40-44	319	25	105	75	19	0	0	0	0	0	0	0	0	0	543
45 & above	0	0	75	46	25	0	0	0	0	0	0	0	0	0	146
Not stated	0	0	0	0	0	0	0	0	0	0	0	0	0	0	0
Total	2720	284	467	258	76	0	0	0	0	0	0	0	0	0	3805

Table B-13

(All educational levels)

Live Birth By Age of Mother and Birth Order for each Level Of Education of the Mother (U r b a n)

Age of Mother	BIRTH ORDER														Total
	1	2	3	4	5	6	7	8	9	10	11	12	13 & above	Not Stated	
1	2	3	4	5	6	7	8	9	10	11	12	13	14	15	16
Below 15	0	0	0	0	0	0	0	0	0	0	0	0	0	0	0
15-19	0	0	0	0	0	0	0	0	0	0	0	0	0	0	0
20-24	2532	825	0	0	0	0	0	0	0	0	0	0	0	66	3423
25-29	7515	3996	194	45	0	0	0	0	0	0	0	0	0	104	11854
30-34	5165	6024	1917	227	25	0	0	0	0	0	0	0	0	95	13453
35-39	3258	4373	2390	498	60	0	0	0	0	0	0	0	0	126	10705
40-44	744	25	1085	321	89	0	0	0	0	0	0	0	0	99	2363
45 & above	0	0	236	250	90	0	0	0	0	0	0	0	0	156	732
Not stated	494	315	258	151	48	0	0	0	0	0	0	0	0	0	1266
Total	19708	15558	6080	1492	312	0	0	0	0	0	0	0	0	646	43796

Table B-14

(Muslims)

Live Births by age of the Mother, Birth order and Religion of the family (R u r a l)

Age of Mother	BIRTH ORDER														
	<i>1</i>	<i>2</i>	<i>3</i>	<i>4</i>	<i>5</i>	<i>6</i>	<i>7</i>	<i>8</i>	<i>9</i>	<i>10</i>	<i>11</i>	<i>12</i>	<i>13 & above</i>	<i>Not Stated</i>	<i>Total</i>
1	2	3	4	5	6	7	8	9	10	11	12	13	14	15	16
Below 15	0	0	0	0	0	0	0	0	0	0	0	0	0	0	0
15-19	426	0	0	0	0	0	0	0	0	0	0	0	0	65	491
20-24	4931	1266	0	0	0	0	0	0	0	0	0	0	0	36	6233
25-29	11535	8020	125	0	0	0	0	0	0	0	0	0	0	157	19837
30-34	8481	7250	4153	183	0	0	0	0	0	0	0	0	0	199	20266
35-39	1015	5418	3377	537	1085	0	0	0	0	0	0	0	0	99	11531
40-44	0	893	1978	1527	1266	631	0	0	0	0	0	0	0	223	6518
45 & above	0	0	291	738	1448	536	0	0	0	0	0	0	0	159	3172
Not stated	563	475	393	386	387	30	0	0	0	0	0	0	0	0	2234
Total	26951	23322	10317	3371	4186	1197	0	0	0	0	0	0	0	938	70282

Table B-14

(Hindus)

Live Births by age of the Mother, Birth order and Religion of the family (Rural)

Age of Mother	BIRTH ORDER														
	1	2	3	4	5	6	7	8	9	10	11	12	13 & above	Not Stated	Total
1	2	3	4	5	6	7	8	9	10	11	12	13	14	15	16
Below 15	0	0	0	0	0	0	0	0	0	0	0	0	0	0	0
15-19	0	0	0	0	0	0	0	0	0	0	0	0	0	10	10
20-24	2235	910	0	0	0	0	0	0	0	0	0	0	0	15	3160
25-29	5321	3542	0	0	0	0	0	0	0	0	0	0	0	23	8886
30-34	4916	4419	1897	63	0	0	0	0	0	0	0	0	0	17	11312
35-39	498	2589	1953	477	0	0	0	0	0	0	0	0	0	82	5599
40-44	0	558	825	348	0	0	0	0	0	0	0	0	0	114	1845
45 & above	0	0	288	910	0	0	0	0	0	0	0	0	0	61	1259
Not stated	175	215	195	186	0	0	0	0	0	0	0	0	0	0	771
Total	13145	12233	5158	1984	0	0	0	0	0	0	0	0	0	322	32842

Table B-14

(Sikhs)

Live Births by age of the Mother, Birth order and Religion of the family (R u r a l)																
Age of Mother	BIRTH ORDER															
	1	2	3	4	5	6	7	8	9	10	11	12	13	13 & above	Not Stated	Total
1	2	3	4	5	6	7	8	9	10	11	12	13	14	15	16	
Below 15	0	0	0	0	0	0	0	0	0	0	0	0	0	0	0	0
15-19	0	0	0	0	0	0	0	0	0	0	0	0	0	0	0	0
20-24	185	15	0	0	0	0	0	0	0	0	0	0	0	10	210	
25-29	377	135	0	0	0	0	0	0	0	0	0	0	0	15	527	
30-34	185	419	156	12	0	0	0	0	0	0	0	0	0	17	789	
35-39	47	410	163	13	0	0	0	0	0	0	0	0	0	33	666	
40-44	0	12	42	25	0	0	0	0	0	0	0	0	0	51	130	
45 & above	0	0	61	51	0	0	0	0	0	0	0	0	0	0	112	
Not stated	12	32	25	12	0	0	0	0	0	0	0	0	0	0	81	
Total	806	1023	447	113	0	0	0	0	0	0	0	0	0	126	2515	

Table B-14

(Others)

Live Births by age of the Mother, Birth order and Religion of the family (Rural)

Age of Mother	BIRTH ORDER														
	1	2	3	4	5	6	7	8	9	10	11	12	13 & above	Not Stated	Total
1	2	3	4	5	6	7	8	9	10	11	12	13	14	15	16
Below 15	0	0	0	0	0	0	0	0	0	0	0	0	0	0	0
15-19	0	0	0	0	0	0	0	0	0	0	0	0	0	0	0
20-24	190	92	0	0	0	0	0	0	0	0	0	0	0	0	282
25-29	699	39	0	0	0	0	0	0	0	0	0	0	0	23	761
30-34	590	603	125	23	0	0	0	0	0	0	0	0	0	17	1358
35-39	63	477	219	205	51	0	0	0	0	0	0	0	0	25	1040
40-44	0	65	78	99	63	51	0	0	0	0	0	0	0	51	407
45 & above	0	0	55	93	78	23	0	0	0	0	0	0	0	35	284
Not stated	30	40	53	13	23	0	0	0	0	0	0	0	0	0	159
Total	1572	1316	530	433	215	74	0	0	0	0	0	0	0	151	4291

Table B-14

(Level not Stated)

Live Births by age of the Mother, Birth order and Religion of the family (Rural)

Age of Mother	BIRTH ORDER														
	1	2	3	4	5	6	7	8	9	10	11	12	13 & above	Not Stated	Total
1	2	3	4	5	6	7	8	9	10	11	12	13	14	15	16
Below 15	0	0	0	0	0	0	0	0	0	0	0	0	0	0	0
15-19	84	0	0	0	0	0	0	0	0	0	0	0	0	0	75
20-24	63	75	0	0	0	0	0	0	0	0	0	0	0	0	125
25-29	73	125	33	0	0	0	0	0	0	0	0	0	0	0	123
30-34	43	67	25	12	0	0	0	0	0	0	0	0	0	0	148
35-39	17	42	32	18	35	0	0	0	0	0	0	0	0	0	135
40-44	0	22	15	13	29	23	0	0	0	0	0	0	0	0	75
45 & above	0	0	15	26	43	20	0	0	0	0	0	0	0	0	105
Not stated	0	0	0	0	0	0	0	0	0	0	0	0	0	0	0
Total	280	331	120	69	107	43	0	0	0	0	0	0	0	0	950

Table B-14

(All Religions)

Live Births by age of the Mother, Birth order and Religion of the family (Rural)

Age of Mother	BIRTH ORDER														
	1	2	3	4	5	6	7	8	9	10	11	12	13 & above	Not Stated	Total
1	2	3	4	5	6	7	8	9	10	11	12	13	14	15	16
Below 15	0	0	0	0	0	0	0	0	0	0	0	0	0	0	0
15-19	510	0	0	0	0	0	0	0	0	0	0	0	0	75	576
20-24	7604	2358	0	0	0	0	0	0	0	0	0	0	0	61	10010
25-29	18005	11861	158	0	0	0	0	0	0	0	0	0	0	218	30134
30-34	14215	12758	6356	293	0	0	0	0	0	0	0	0	0	250	33873
35-39	1640	8936	5744	1250	1171	0	0	0	0	0	0	0	0	239	18971
40-44	0	1550	2938	2012	1358	705	0	0	0	0	0	0	0	439	8975
45 & above	0	0	710	1818	1569	579	0	0	0	0	0	0	0	255	4932
Not stated	780	762	666	597	410	30	0	0	0	0	0	0	0	0	3245
Total	42754	38225	16572	5970	4508	1314	0	0	0	0	0	0	0	1537	110880

Table B-15

(Muslims)

Live Births by age of the Mother, Birth order and Religion of the family (Urban)

Age of Mother	BIRTH ORDER														
	1	2	3	4	5	6	7	8	9	10	11	12	13 & above	Not Stated	Total
1	2	3	4	5	6	7	8	9	10	11	12	13	14	15	16
Below 15	0	0	0	0	0	0	0	0	0	0	0	0	0	0	0
15-19	0	0	0	0	0	0	0	0	0	0	0	0	0	0	0
20-24	1544	449	0	0	0	0	0	0	0	0	0	0	0	32	2025
25-29	4436	2450	77	45	0	0	0	0	0	0	0	0	0	38	7046
30-34	3370	3976	1374	119	25	0	0	0	0	0	0	0	0	33	8897
35-39	1848	2739	1609	390	60	0	0	0	0	0	0	0	0	67	6713
40-44	364	15	535	225	89	0	0	0	0	0	0	0	0	55	1283
45 & above	0	0	109	170	90	0	0	0	0	0	0	0	0	97	466
Not stated	308	122	192	109	48	0	0	0	0	0	0	0	0	0	779
Total	11870	9751	3896	1058	312	0	0	0	0	0	0	0	0	322	27209

Table B-15

(Hindus)

Live Births by age of the Mother, Birth order and Religion of the family (Urban)

Age of Mother	BIRTH ORDER														Total
	1	2	3	4	5	6	7	8	9	10	11	12	13 & above	Not Stated	
1	2	3	4	5	6	7	8	9	10	11	12	13	14	15	16
Below 15	0	0	0	0	0	0	0	0	0	0	0	0	0	0	0
15-19	0	0	0	0	0	0	0	0	0	0	0	0	0	0	0
20-24	789	245	0	0	0	0	0	0	0	0	0	0	0	13	1047
25-29	2415	1249	64	0	0	0	0	0	0	0	0	0	0	17	3745
30-34	1374	1589	416	61	0	0	0	0	0	0	0	0	0	25	3465
35-39	1015	1419	612	51	0	0	0	0	0	0	0	0	0	17	3114
40-44	235	0	416	41	0	0	0	0	0	0	0	0	0	15	707
45 & above	0	0	63	24	0	0	0	0	0	0	0	0	0	26	113
Not stated	110	125	33	19	0	0	0	0	0	0	0	0	0	0	287
Total	5938	4627	1604	196	0	0	0	0	0	0	0	0	0	113	12478

Table B-15

(Sikhs)

Live Births by age of the Mother, Birth order and Religion of the family (Urban)

Age of Mother	BIRTH ORDER														Total
	1	2	3	4	5	6	7	8	9	10	11	12	13 & above	Not Stated	
1	2	3	4	5	6	7	8	9	10	11	12	13	14	15	16
Below 15	0	0	0	0	0	0	0	0	0	0	0	0	0	0	0
15-19	0	0	0	0	0	0	0	0	0	0	0	0	0	0	0
20-24	86	12	0	0	0	0	0	0	0	0	0	0	0	3	101
25-29	325	61	15	0	0	0	0	0	0	0	0	0	0	32	433
30-34	195	226	28	15	0	0	0	0	0	0	0	0	0	15	479
35-39	159	63	19	15	0	0	0	0	0	0	0	0	0	17	273
40-44	33	10	56	19	0	0	0	0	0	0	0	0	0	16	134
45 & above	0	0	12	25	0	0	0	0	0	0	0	0	0	14	51
Not stated	22	26	15	23	0	0	0	0	0	0	0	0	0	0	86
Total	820	398	145	97	0	0	0	0	0	0	0	0	0	97	1557

Table B-15

(Others)

Live Births by age of the Mother, Birth order and Religion of the family (Urban)

Age of Mother	BIRTH ORDER														
	1	2	3	4	5	6	7	8	9	10	11	12	13 & above	Not Stated	Total
1	2	3	4	5	6	7	8	9	10	11	12	13	14	15	16
Below 15	0	0	0	0	0	0	0	0	0	0	0	0	0	0	0
15-19	0	0	0	0	0	0	0	0	0	0	0	0	0	0	0
20-24	101	105	0	0	0	0	0	0	0	0	0	0	0	18	224
25-29	325	210	27	0	0	0	0	0	0	0	0	0	0	17	579
30-34	210	218	76	23	0	0	0	0	0	0	0	0	0	22	549
35-39	219	141	125	27	0	0	0	0	0	0	0	0	0	25	537
40-44	89	0	61	26	0	0	0	0	0	0	0	0	0	13	189
45 & above	0	0	42	31	0	0	0	0	0	0	0	0	0	19	92
Not stated	54	42	18	0	0	0	0	0	0	0	0	0	0	0	114
Total	998	716	349	107	0	0	0	0	0	0	0	0	0	114	2284

Table B-15

(Level not Stated)

Live Births by age of the Mother, Birth order and Religion of the family (U r b a n)

Age of Mother	BIRTH ORDER														
	<i>1</i>	<i>2</i>	<i>3</i>	<i>4</i>	<i>5</i>	<i>6</i>	<i>7</i>	<i>8</i>	<i>9</i>	<i>10</i>	<i>11</i>	<i>12</i>	<i>13 & above</i>	<i>Not Stated</i>	<i>Total</i>
1	2	3	4	5	6	7	8	9	10	11	12	13	14	15	16
Below 15	0	0	0	0	0	0	0	0	0	0	0	0	0	0	0
15-19	0	0	0	0	0	0	0	0	0	0	0	0	0	0	0
20-24	12	14	0	0	0	0	0	0	0	0	0	0	0	0	26
25-29	14	26	11	0	0	0	0	0	0	0	0	0	0	0	51
30-34	16	15	23	9	0	0	0	0	0	0	0	0	0	0	63
35-39	17	11	25	15	0	0	0	0	0	0	0	0	0	0	68
40-44	23	0	17	10	0	0	0	0	0	0	0	0	0	0	50
45 & above	0	0	10	0	0	0	0	0	0	0	0	0	0	0	10
Not stated	0	0	0	0	0	0	0	0	0	0	0	0	0	0	0
Total	82	66	86	34	0	0	0	0	0	0	0	0	0	0	268

Table B-15

(All Religions)

Live Births by age of the Mother, Birth order and Religion of the family (U r b a n)

Age of Mother	BIRTH ORDER														Total
	1	2	3	4	5	6	7	8	9	10	11	12	13 & above	Not Stated	
1	2	3	4	5	6	7	8	9	10	11	12	13	14	15	16
Below 15	0	0	0	0	0	0	0	0	0	0	0	0	0	0	0
15-19	0	0	0	0	0	0	0	0	0	0	0	0	0	0	0
20-24	2532	825	0	0	0	0	0	0	0	0	0	0	0	66	3423
25-29	7515	3996	194	45	0	0	0	0	0	0	0	0	0	104	11854
30-34	5165	6024	1917	227	25	0	0	0	0	0	0	0	0	95	13453
35-39	3258	4373	2390	498	60	0	0	0	0	0	0	0	0	126	10705
40-44	744	25	1085	321	89	0	0	0	0	0	0	0	0	99	2363
45 & above	0	0	236	250	90	0	0	0	0	0	0	0	0	156	732
Not stated	494	315	258	151	48	0	0	0	0	0	0	0	0	0	1266
Total	19708	15558	6080	1492	312	0	0	0	0	0	0	0	0	646	43796

Table B-16

Live Births by occupation of the Father and Birth order (Rural)

Occupation of the Father	BIRTH ORDER														Total
	1	2	3	4	5	6	7	8	9	10	11	12	13 & Above	Not Stated	
<i>1</i>	<i>2</i>	<i>3</i>	<i>4</i>	<i>5</i>	<i>6</i>	<i>7</i>	<i>8</i>	<i>9</i>	<i>10</i>	<i>11</i>	<i>12</i>	<i>13</i>	<i>14</i>	<i>15</i>	<i>16</i>
Professional, Technical and Related workers.	319	553	210	72	45	0	0	0	0	0	0	0	0	175	1374
Administrative Executive and Managerial workers	525	825	477	41	21	0	0	0	0	0	0	0	0	125	2014
Clerical and Related workers	6918	4216	1568	489	32	0	0	0	0	0	0	0	0	175	13398
Sales workers	8015	4358	1589	359	785	45	0	0	0	0	0	0	0	158	15309
Service workers	10259	5689	2369	534	125	189	0	0	0	0	0	0	0	132	19297
Farmers, Fishermen, Hunters, Loggers etc. & Related workers	13771	19558	6784	3748	2572	425	0	0	0	0	0	0	0	175	47033
Production and other related workers, Transport Equipment Operators and Labourers	1358	1568	1356	315	418	145	0	0	0	0	0	0	0	372	5532
workers whose Occupation are not elsewhere classified	1589	1458	2219	412	510	510	0	0	0	0	0	0	0	225	6923
Non-workers	0	0	0	0	0	0	0	0	0	0	0	0	0	0	0
Total	42754	38225	16572	5970	4508	1314	0	0	0	0	0	0	0	1537	110880

Table B-16

Live Births by occupation of the Father and Birth order (Urban)

Occupation of the Father	B I R T H O R D E R														
	1	2	3	4	5	6	7	8	9	10	11	12	13 & Above	Not Stated	Total
<i>I</i>	<i>2</i>	<i>3</i>	<i>4</i>	<i>5</i>	<i>6</i>	<i>7</i>	<i>8</i>	<i>9</i>	<i>10</i>	<i>11</i>	<i>12</i>	<i>13</i>	<i>14</i>	<i>15</i>	<i>16</i>
Professional, Technical and Related workers.	819	1612	815	43	0	0	0	0	0	0	0	0	0	65	3354
Administrative Executive and Managerial workers	655	449	710	369	0	0	0	0	0	0	0	0	0	70	2253
Clerical and Related workers	3815	4718	516	225	0	0	0	0	0	0	0	0	0	78	9352
Sales workers	3516	3015	569	125	0	0	0	0	0	0	0	0	0	177	7402
Service workers	6215	4215	1598	158	0	0	0	0	0	0	0	0	0	85	12271
Farmers, Fishermen, Hunters,Loggers etc. & Related workers	1272	1125	1306	199	112	0	0	0	0	0	0	0	0	46	4060
Production and other related workers, Transport Equipment Operators and Labourers	3215	102	256	210	103	0	0	0	0	0	0	0	0	125	4011
workers whose Occupation are not elsewhere classified	201	322	310	163	97	0	0	0	0	0	0	0	0	0	1093
Non-workers	0	0	0	0	0	0	0	0	0	0	0	0	0	0	0
Total	19708	15558	6080	1492	312	0	0	0	0	0	0	0	0	646	43796

Table B-16

Live Births by occupation of the Father and Birth order (Rural & Urban)

Occupation of the Father <i>I</i>	B I R T H O R D E R														
	1	2	3	4	5	6	7	8	9	10	11	12	13 & Above	Not Stated	Total
	2	3	4	5	6	7	8	9	10	11	12	13	14	15	16
Professional, Technical and Related workers.	1138	2165	1025	115	45	0	0	0	0	0	0	0	0	240	4728
Administrative Executive and Managerial workers	1180	1274	1187	410	21	0	0	0	0	0	0	0	0	195	4267
Clerical and Related workers	10733	8934	2084	714	32	0	0	0	0	0	0	0	0	253	22750
Sales workers	11531	7373	2158	484	785	45	0	0	0	0	0	0	0	335	22711
Service workers	16474	9904	3967	692	125	189	0	0	0	0	0	0	0	217	31568
Farmers, Fishermen, Hunters,Loggers etc. & Related workers	15043	20683	8090	3947	2684	425	0	0	0	0	0	0	0	221	51093
Production and other related workers, Transport Equipment Operators and Labourers	4573	1670	1612	525	521	145	0	0	0	0	0	0	0	497	9543
workers whose Occupation are not elsewhere classified	1790	1780	2529	575	607	510	0	0	0	0	0	0	0	225	8016
Non-workers	0	0	0	0	0	0	0	0	0	0	0	0	0	0	0
Total	62462	53783	22652	7462	4820	1314	0	0	0	0	0	0	0	2183	154676

Table B-17

Live Birth by occupation of the Mother and Birth order (Rural)

Occupation of the Mother	B I R T H O R D E R														
	1	2	3	4	5	6	7	8	9	10	11	12	13 & Above	Not Stated	Total
<i>I</i>	<i>2</i>	<i>3</i>	<i>4</i>	<i>5</i>	<i>6</i>	<i>7</i>	<i>8</i>	<i>9</i>	<i>10</i>	<i>11</i>	<i>12</i>	<i>13</i>	<i>14</i>	<i>15</i>	<i>16</i>
Professional, Technical and Related workers.	210	325	105	42	49	0	0	0	0	0	0	0	0	91	822
Administrative Executive and Managerial workers	215	425	456	51	26	0	0	0	0	0	0	0	0	55	1228
Clerical and Related workers	4216	410	1025	329	42	0	0	0	0	0	0	0	0	65	6087
Sales workers	4256	4369	1526	215	215	0	0	0	0	0	0	0	0	105	10686
Service workers	2415	2016	1456	910	0	0	0	0	0	0	0	0	0	175	6972
Farmers, Fishermen, Hunters,Loggers etc. & Related workers	165	216	219	410	0	0	0	0	0	0	0	0	0	225	1235
Production and other related workers, Transport Equipment Operators and Labourers	0	0	0	0	0	0	0	0	0	0	0	0	0	0	0
workers whose Occupation are not elsewhere classified	2056	1896	3589	1256	410	156	0	0	0	0	0	0	0	821	10184
Non-workers	29221	28568	8196	2757	3766	1158	0	0	0	0	0	0	0	0	73666
Total	42754	38225	16572	5970	4508	1314	0	0	0	0	0	0	0	1537	110880

Table B-17

Live Birth by occupation of the Mother and Birth order (Urban)

Occupation of the Mother	B I R T H O R D E R														
	1	2	3	4	5	6	7	8	9	10	11	12	13 & Above	Not Stated	Total
<i>I</i>	2	3	4	5	6	7	8	9	10	11	12	13	14	15	16
Professional, Technical and Related workers.	410	1256	415	45	0	0	0	0	0	0	0	0	0	67	2193
Administrative Executive and Managerial workers	166	125	510	145	0	0	0	0	0	0	0	0	0	35	981
Clerical and Related workers	719	3589	615	179	0	0	0	0	0	0	0	0	0	65	5167
Sales workers	590	2356	1256	151	0	0	0	0	0	0	0	0	0	25	4378
Service workers	2589	2356	1025	145	0	0	0	0	0	0	0	0	0	41	6156
Farmers, Fishermen, Hunters,Loggers etc. & Related workers	410	165	610	145	135	0	0	0	0	0	0	0	0	41	1506
Production and other related workers, Transport Equipment Operators and Labourers	0	0	0	0	0	0	0	0	0	0	0	0	0	0	0
workers whose Occupation are not elsewhere classified	1365	410	356	356	65	0	0	0	0	0	0	0	0	372	2924
Non-workers	13459	5301	1293	326	112	0	0	0	0	0	0	0	0	0	20491
Total	19708	15558	6080	1492	312	0	0	0	0	0	0	0	0	646	43796

Table B-17

Live Birth by occupation of the Mother and Birth order (R u r a l & U r b a n)

Occupation of the Mother	B I R T H O R D E R														Total
	1	2	3	4	5	6	7	8	9	10	11	12	13 & Above	Not Stated	
<i>I</i>	<i>2</i>	<i>3</i>	<i>4</i>	<i>5</i>	<i>6</i>	<i>7</i>	<i>8</i>	<i>9</i>	<i>10</i>	<i>11</i>	<i>12</i>	<i>13</i>	<i>14</i>	<i>15</i>	<i>16</i>
Professional, Technical and Related workers.	620	1581	520	87	49	0	0	0	0	0	0	0	0	158	3015
Administrative Executive and Managerial workers	381	550	966	196	26	0	0	0	0	0	0	0	0	90	2209
Clerical and Related workers	4935	3999	1640	508	42	0	0	0	0	0	0	0	0	130	11254
Sales workers	4846	6725	2782	366	215	0	0	0	0	0	0	0	0	130	15064
Service workers	5004	4372	2481	1055	0	0	0	0	0	0	0	0	0	216	13128
Farmers, Fishermen, Hunters,Loggers etc. & Related workers	575	381	829	555	135	0	0	0	0	0	0	0	0	266	2741
Production and other related workers, Transport Equipment Operators and Labourers	0	0	0	0	0	0	0	0	0	0	0	0	0	0	0
workers whose Occupation are not elsewhere classified	3421	2306	3945	1612	475	156	0	0	0	0	0	0	0	1193	13108
Non-workers	42680	33869	9489	3083	3878	1158	0	0	0	0	0	0	0	0	94157
Total	62462	53783	22652	7462	4820	1314	0	0	0	0	0	0	0	2183	154676

Table B-18

Live Births by Duration of Marriage of the Mother and Birth order (R u r a l)

Duration of the Marriage (in years)	B I R T H O R D E R														Total
	1	2	3	4	5	6	7	8	9	10	11	12	13 & Above	Not Stated	
<i>1</i>	<i>2</i>	<i>3</i>	<i>4</i>	<i>5</i>	<i>6</i>	<i>7</i>	<i>8</i>	<i>9</i>	<i>10</i>	<i>11</i>	<i>12</i>	<i>13</i>	<i>14</i>	<i>15</i>	<i>16</i>
0 - 4	41367	29825	1568	0	0	0	0	0	0	0	0	0	0	525	73285
5 - 9	552	6832	13979	4999	2267	367	0	0	0	0	0	0	0	679	29675
10 - 14	0	0	0	546	1459	437	0	0	0	0	0	0	0	333	2775
15 - 19	0	0	0	0	0	0	0	0	0	0	0	0	0	0	0
20 - 24	0	0	0	0	0	0	0	0	0	0	0	0	0	0	0
25 - 29	0	0	0	0	0	0	0	0	0	0	0	0	0	0	0
30 and above	0	0	0	0	0	0	0	0	0	0	0	0	0	0	0
Not Stated	835	1568	1025	425	782	510	0	0	0	0	0	0	0	0	5145
Total	42754	38225	16572	5970	4508	1314	0	0	0	0	0	0	0	1537	110880

Table B-18

Live Births by Duration of Marriage of the Mother and Birth order (U r b a n)

Duration of the Marriage in years) (B I R T H O R D E R														
	1	2	3	4	5	6	7	8	9	10	11	12	13 & Above	Not Stated	Total
<i>1</i>	<i>2</i>	<i>3</i>	<i>4</i>	<i>5</i>	<i>6</i>	<i>7</i>	<i>8</i>	<i>9</i>	<i>10</i>	<i>11</i>	<i>12</i>	<i>13</i>	<i>14</i>	<i>15</i>	<i>16</i>
0 - 4	18171	3758	0	0	0	0	0	0	0	0	0	0	0	315	22244
5 - 9	712	10890	4584	566	65	0	0	0	0	0	0	0	0	256	17073
10 - 14	0	0	751	343	83	0	0	0	0	0	0	0	0	75	1252
15 - 19	0	0	0	0	0	0	0	0	0	0	0	0	0	0	0
20 - 24	0	0	0	0	0	0	0	0	0	0	0	0	0	0	0
25 - 29	0	0	0	0	0	0	0	0	0	0	0	0	0	0	0
30 and above	0	0	0	0	0	0	0	0	0	0	0	0	0	0	0
Not Stated	825	910	745	583	164	0	0	0	0	0	0	0	0	0	3227
Total	19708	15558	6080	1492	312	0	0	0	0	0	0	0	0	646	43796

Table B-18

Live Births by Duration of Marriage of the Mother and Birth order (Rural & Urban)

Duration of the Marriage (in years)	B I R T H O R D E R														
	1	2	3	4	5	6	7	8	9	10	11	12	13 & Above	Not Sataed	Total
<i>1</i>	<i>2</i>	<i>3</i>	<i>4</i>	<i>5</i>	<i>6</i>	<i>7</i>	<i>8</i>	<i>9</i>	<i>10</i>	<i>11</i>	<i>12</i>	<i>13</i>	<i>14</i>	<i>15</i>	<i>16</i>
0 - 4	59538	33583	1568	0	0	0	0	0	0	0	0	0	0	840	95529
5 - 9	1264	17722	18563	5565	2332	367	0	0	0	0	0	0	0	935	46748
10 - 14	0	0	751	889	1542	437	0	0	0	0	0	0	0	408	4027
15 - 19	0	0	0	0	0	0	0	0	0	0	0	0	0	0	0
20 - 24	0	0	0	0	0	0	0	0	0	0	0	0	0	0	0
25 - 29	0	0	0	0	0	0	0	0	0	0	0	0	0	0	0
30 and above	0	0	0	0	0	0	0	0	0	0	0	0	0	0	0
Not Stated	1660	2478	1770	1008	946	510	0	0	0	0	0	0	0	0	8372
Total	62462	53783	22652	7462	4820	1314	0	0	0	0	0	0	0	2183	154676

Table B-19

Live Births by Duration of Marriage and age of the Mother (Rural)

Duration of Marriage	A G E O F M O T H E R									Total
	Below 15	15-19	20-24	25-29	30-34	35-39	40-44	45 & Above	Not Stated	
<i>1</i>	<i>2</i>	<i>3</i>	<i>4</i>	<i>5</i>	<i>6</i>	<i>7</i>	<i>8</i>	<i>9</i>	<i>10</i>	<i>11</i>
0 - 4	0	526	8977	26963	30210	3928	713	0	1968	73285
5 - 9	0	42	0	710	3012	13694	6864	4076	1277	29675
10 - 14	0	0	0	0	0	875	1210	690	0	2775
15 - 19	0	0	0	0	0	0	0	0	0	0
20 - 24	0	0	0	0	0	0	0	0	0	0
25 - 29	0	0	0	0	0	0	0	0	0	0
30 and above	0	0	0	0	0	0	0	0	0	0
Not Stated	0	17	1046	2569	650	483	215	165	0	5145
Total	0	585	10023	30242	33872	18980	9002	4931	3245	110880

Table B-19

Live Births by Duration of Marriage and age of the Mother (Urban)

Duration of Marriage	A G E O F M O T H E R									Total
	Below 15	15-19	20-24	25-29	30-34	35-39	40-44	45 & Above	Not Stated	
<i>1</i>	<i>2</i>	<i>3</i>	<i>4</i>	<i>5</i>	<i>6</i>	<i>7</i>	<i>8</i>	<i>9</i>	<i>10</i>	<i>11</i>
0 - 4	0	0	2488	5804	7474	6055	0	0	423	22244
5 - 9	0	0	425	5325	5269	3548	1652	462	392	17073
10 - 14	0	0	0	0	0	177	399	225	451	1252
15 - 19	0	0	0	0	0	0	0	0	0	0
20 - 24	0	0	0	0	0	0	0	0	0	0
25 - 29	0	0	0	0	0	0	0	0	0	0
30 and above	0	0	0	0	0	0	0	0	0	0
Not Stated	0	0	510	725	710	925	312	45	0	3227
Total	0	0	3423	11854	13453	10705	2363	732	1266	43796

Table B-19

Live Births by Duration of Marriage and age of the Mother (Rural & Urban)

Duration of Marriage	A G E O F M O T H E R									Total
	Below 15	15-19	20-24	25-29	30-34	35-39	40-44	45 & Above	Not Stated	
<i>1</i>	<i>2</i>	<i>3</i>	<i>4</i>	<i>5</i>	<i>6</i>	<i>7</i>	<i>8</i>	<i>9</i>	<i>10</i>	<i>11</i>
0 - 4	0	526	11465	32767	37684	9983	713	0	2391	95529
5 - 9	0	42	425	6035	8281	17242	8516	4538	1669	46748
10 - 14	0	0	0	0	0	1052	1609	915	451	4027
15 - 19	0	0	0	0	0	0	0	0	0	0
20 - 24	0	0	0	0	0	0	0	0	0	0
25 - 29	0	0	0	0	0	0	0	0	0	0
30 and above	0	0	0	0	0	0	0	0	0	0
Not Stated	0	17	1556	3294	1360	1408	527	210	0	8372
Total	0	585	13446	42096	47325	29685	11365	5663	4511	154676

Table B-20

Live Births by Duration of Pregnancy and Birth weight (Rural & Urban)

Duration of Pregnancy (in weeks)	B I R T H W E I G H T (In Kg's)																				
	Less than 1.500			1.500 - 2.000			2,000 - 3.000			3.000 - 4.000			4.000 +			Not Stated			Total		
	R	U	T	R	U	T	R	U	T	R	U	T	R	U	T	R	U	T	R	U	T
1	2	3	4	5	6	7	8	9	10	11	12	13	14	15	16	17	18	19	20	21	22
<32	0	0	0	0	0	0	0	0	0	0	0	0	0	0	0	0	0	0	0	0	0
32 - 36	0	0	0	63	54	117	3142	2754	5896	4329	4215	8544	0	0	0	349	449	798	7883	7472	15355
37 - 39	0	0	0	455	348	803	68988	15603	84591	26339	15953	42292	0	0	0	6077	3054	9131	101859	34958	136817
40	0	0	0	0	0	0	0	0	0	0	0	0	0	0	0	0	0	0	0	0	0
41+	0	0	0	0	0	0	0	0	0	0	0	0	0	0	0	0	0	0	0	0	0
Not Stted	0	0	0	64	31	95	720	825	1545	354	510	864	0	0	0	0	0	0	1104	1366	2470
Total	0	0	0	582	433	1015	72850	19182	92032	31022	20678	51700	0	0	0	6426	3503	9929	110880	43796	154676

Table B-21
Live Births by age of the mother and birth weight (Rural & Urban)

Age of Mother	BIRTH WEIGHT (IN K g 's)																				
	Less than 1.500			1.500 - 2.000			2,000 - 3.000			3.000 - 4.000			4.000 +			Not Stated			Total		
	R	U	T	R	U	T	R	U	T	R	U	T	R	U	T	R	U	T	R	U	T
1	2	3	4	5	6	7	8	9	10	11	12	13	14	15	16	17	18	19	20	21	22
Below 15	0	0	0	0	0	0	0	0	0	0	0	0	0	0	0	0	0	0	0	0	0
15-19	0	0	0	65	0	65	423	0	423	0	0	0	0	0	0	97	0	97	585	0	585
20-24	0	0	0	67	43	110	4251	1474	5725	5023	1751	6774	0	0	0	682	155	837	10023	3423	13446
25-29	0	0	0	45	35	80	25147	4335	29482	4325	7256	11581	0	0	0	725	228	953	30242	11854	42096
30-34	0	0	0	177	123	300	23226	7670	30896	9215	4195	13410	0	0	0	1254	1465	2719	33872	13453	47325
35-39	0	0	0	63	39	102	10276	4120	14396	6987	5490	12477	0	0	0	1654	1056	2710	18980	10705	29685
40-44	0	0	0	51	65	116	5519	743	6262	3216	1245	4461	0	0	0	216	310	526	9002	2363	11365
45 & above	0	0	0	37	95	132	2783	415	3198	1569	149	1718	0	0	0	542	73	615	4931	732	5663
Not stated	0	0	0	77	33	110	1225	425	1650	687	592	1279	0	0	0	1256	216	1472	3245	1266	4511
Total	0	0	0	582	433	1015	72850	19182	92032	31022	20678	51700	0	0	0	6426	3503	9929	110880	43796	154676

Table B-22
Live Births by birth order and Birth weight (Rural & Urban)

Birth Order	B I R T H W E I G H T (in Kg's)																				
	Less than 1.500			1.500 - 2.000			2,000 - 3.000			3.000 - 4.000			4.000 +			Not Stated			Total		
	R	U	T	R	U	T	R	U	T	R	U	T	R	U	T	R	U	T	R	U	T
1	2	3	4	5	6	7	8	9	10	11	12	13	14	15	16	17	18	19	20	21	22
1	0	0	0	82	123	205	36657	10003	46660	4756	8456	13212	0	0	0	1259	1126	2385	42754	19708	62462
2	0	0	0	102	124	226	21895	4900	26795	14569	8965	23534	0	0	0	1659	1569	3228	38225	15558	53783
3	0	0	0	73	65	138	6483	3924	10407	8456	1359	9815	0	0	0	1560	732	2292	16572	6080	22652
4	0	0	0	41	210	251	2794	335	3129	2516	47	2563	0	0	0	619	900	1519	5970	1492	7462
5	0	0	0	45	35	80	2739	125	2864	1026	120	1146	0	0	0	698	32	730	4508	312	4820
6	0	0	0	18	0	18	826	0	826	277	0	277	0	0	0	193	0	193	1314	0	1314
7	0	0	0	0	0	0	0	0	0	0	0	0	0	0	0	0	0	0	0	0	0
8	0	0	0	0	0	0	0	0	0	0	0	0	0	0	0	0	0	0	0	0	0
9	0	0	0	0	0	0	0	0	0	0	0	0	0	0	0	0	0	0	0	0	0
10 above	0	0	0	0	0	0	0	0	0	0	0	0	0	0	0	0	0	0	0	0	0
Not stated	0	0	0	37	32	69	1023	439	1462	477	175	652	0	0	0	0	0	0	1537	646	2183
Total	0	0	0	398	589	987	72417	19726	92143	32077	19122	51199	0	0	0	5988	4359	10347	110880	43796	154676

Table B-23

Live Birth by Method of Delivery and age of the Mother (Rural)

S.NO.	Method of Delivery	A G E O F M O T H E R									Total
		Below 15	15-19	20-24	25-29	30-34	35-39	40-44	45 & Above	Not Stated	
<i>1</i>	<i>2</i>	<i>3</i>	<i>4</i>	<i>5</i>	<i>6</i>	<i>7</i>	<i>8</i>	<i>9</i>	<i>10</i>	<i>11</i>	
1	Natural	0	0	3286	9368	11589	6572	6075	4039	1412	42341
2	Caesarean	0	380	4689	17007	18437	10762	1259	0	1456	53990
3	Forceps/Vaccum	0	51	1059	2756	3125	1459	1158	173	377	10158
4	Not Stated	0	154	989	1111	721	187	510	719	0	4391
Total :		0	585	10023	30242	33872	18980	9002	4931	3245	110880

Table B-23

Live Birth by Method of Delivery and age of the Mother (Urban)

S.NO.	Method of Delivery	A G E O F M O T H E R									Total
		Below 15	15-19	20-24	25-29	30-34	35-39	40-44	45 & Above	Not Stated	
<i>1</i>	<i>2</i>	<i>3</i>	<i>4</i>	<i>5</i>	<i>6</i>	<i>7</i>	<i>8</i>	<i>9</i>	<i>10</i>	<i>11</i>	
1	Natural	0	0	54	256	1219	6131	1404	253	614	9931
2	Caesarean	0	0	2693	8516	9130	4084	295	0	357	25075
3	Forceps/Vaccum	0	0	351	2615	2713	215	489	225	295	6903
4	Not Stated	0	0	325	467	391	275	175	254	0	1887
Total :		0	0	3423	11854	13453	10705	2363	732	1266	43796

Table B-23

Live Birth by Method of Delivery and age of the Mother (Rural & Urban)

S.NO.	Method of Delivery	A G E O F M O T H E R									Total
		Below 15	15-19	20-24	25-29	30-34	35-39	40-44	45 & Above	Not Stated	
<i>1</i>	<i>2</i>	<i>3</i>	<i>4</i>	<i>5</i>	<i>6</i>	<i>7</i>	<i>8</i>	<i>9</i>	<i>10</i>	<i>11</i>	
1	Natural	0	0	3340	9624	12808	12703	7479	4292	2026	52272
2	Caesarean	0	380	7382	25523	27567	14846	1554	0	1813	79065
3	Forceps/Vaccum	0	51	1410	5371	5838	1674	1647	398	672	17061
4	Not Stated	0	154	1314	1578	1112	462	685	973	0	6278
Total :		0	585	13446	42096	47325	29685	11365	5663	4511	154676

Table D-1

Deaths by place of occurrence, Districts (Rural & Urban) and Towns with Population one lakh and above

SNo.	District	Sector	Deaths by place of occurrence			Place of residence of Deceased		Place of residence
			Male	Female	Total	Within the Area	Outside the Area	outside the state
1	2		3	4	5	6	7	8
1	Srinagar	R	63	48	111	111	0	-
		U	21	16	37	37	0	-
		T	84	64	148	148	0	-
		Municipal Corporation	3536	3158	6694	1510	5184	-
2	Ganderbal	R	363	223	586	586	0	-
		U	25	7	32	32	0	-
		T	388	230	618	618	0	-
3	Budgam	R	663	466	1129	1129	0	-
		U	218	141	359	359	0	-
		T	881	607	1488	1488	0	-
4	Anantnag	R	976	757	1733	1733	0	-
		U	291	166	457	457	0	-
		T	1267	923	2190	2190	0	-
5	Kulgam	R	642	372	1014	1014	0	-
		U	68	70	138	138	0	-
		T	710	442	1152	1152	0	-
6	Pulwama	R	1220	780	2000	2000	0	-
		U	197	132	329	329	0	-
		T	1417	912	2329	2329	0	-

Table D-1

Deaths by place of occurrence, Districts (Rural & Urban) and Towns with Population one lakh and above

SNo.	District	Sector	Deaths by place of occurrence			Place of residence of Deceased		Place of residence
			Male	Female	Total	Within the Area	Outside the Area	outside the state
7	Shopian	R	304	201	505	505	0	-
		U	43	18	61	61	0	-
		T	347	219	566	566	0	-
8	Baramulla	R	825	489	1314	1314	0	-
		U	210	141	351	351	0	-
		T	1035	630	1665	1665	0	-
9	Bandipora	R	446	275	721	721	0	-
		U	106	81	187	187	0	-
		T	552	356	908	908	0	-
10	Kupwara	R	985	535	1520	1520	0	-
		U	56	202	258	258	0	-
		T	1041	737	1778	1778	0	-
11	Leh (Ladakh)	R	68	46	114	114	0	-
		U	55	42	97	97	0	-
		T	123	88	211	211	0	-
12	Kargil	R	53	57	110	110	0	-
		U	25	14	39	39	0	-
		T	78	71	149	149	0	-

Table D-1

Deaths by place of occurrence, Districts (Rural & Urban) and Towns with Population one lakh and above

SNo.	District	Sector	Deaths by place of occurrence			Place of residence of Deceased		Place of residence outside the state
			Male	Female	Total	Within the Area	Outside the Area	
13	Jammu	R	757	528	1285	1285	0	-
		U	313	185	498	498	0	-
		T	1070	713	1783	1783	0	-
	Municipal Corporation		2447	2114	4561	951	3610	-
14	Samba	R	582	341	923	923	0	-
		U	108	60	168	168	0	-
		T	690	401	1091	1091	0	-
15	Kathua	R	914	697	1611	1611	0	-
		U	252	157	409	409	0	-
		T	1166	854	2020	2020	0	-
16	Udhampur	R	825	722	1547	1547	0	-
		U	233	140	373	373	0	-
		T	1058	862	1920	1920	0	-
17	Reasi	R	758	444	1202	1202	0	-
		U	45	12	57	57	0	-
		T	803	456	1259	1259	0	-
18	Doda	R	439	368	807	807	0	-
		U	31	10	41	41	0	-
		T	470	378	848	848	0	-

Table D-1

Deaths by place of occurrence, Districts (Rural & Urban) and Towns with Population one lakh and above

SNo.	District	Sector	Deaths by place of occurrence			Place of residence of Deceased		Place of residence outside the state
			Male	Female	Total	Within the Area	Outside the Area	
19	Ramban	R	586	353	939	939	0	-
		U	20	13	33	33	0	-
		T	606	366	972	972	0	-
20	Kishtwar	R	398	245	643	643	0	-
		U	28	13	41	41	0	-
		T	426	258	684	684	0	-
21	Rajouri	R	885	518	1403	1403	0	-
		U	91	41	132	132	0	-
		T	976	559	1535	1535	0	-
22	Poonch	R	664	454	1118	1118	0	-
		U	29	31	60	60	0	-
		T	693	485	1178	1178	0	-
Total State		R	13416	8919	22335	22335	0	-
		U	2465	1692	4157	4157	0	-
		T	15881	10611	26492	26492	0	-
Municipal Corporation			5983	5272	11255	2461	8794	-
Overall State Total			21864	15883	37747	28953	8794	-

Table D - 2

Deaths by Place of Residence, Districts (Rural & Urban) and Towns with Population One Lakh and Above

SNo.	District	Sector	Death by place of residence			Death Rate	Place of Occurrence of Death	
			Male	Female	TOTAL		Within the Area	Outside the Area
1	2		3	4	5	6	7	8
1	Srinagar	R	70	59	129	7.28	111	18
		U	62	44	106	0.81	37	69
		T	132	103	235	1.58	148	87
		M.Corporation	849	661	1510	1.29	1510	0
2	Ganderbal	R	697	401	1098	4.33	586	512
		U	105	93	198	3.47	32	166
		T	802	494	1296	4.17	618	678
3	Budgam	R	956	789	1745	2.54	1129	616
		U	315	273	588	5.54	359	229
		T	1271	1062	2333	2.94	1488	845
4	Anantnag	R	1173	1006	2179	2.64	1733	446
		U	376	291	667	2.06	457	210
		T	1549	1297	2846	2.48	2190	656
5	Kulgam	R	790	495	1285	3.60	1014	271
		U	126	119	245	2.47	138	107
		T	916	614	1530	3.35	1152	378
6	Pulwama	R	1405	911	2316	4.55	2000	316
		U	235	165	400	4.56	329	71
		T	1640	1076	2716	4.55	2329	387

Table D - 2

Deaths by Place of Residence, Districts (Rural & Urban) and Towns with Population One Lakh and Above

SNo.	District	Sector	Death by place of residence			Death Rate	Place of Occurrence of Death	
			Male	Female	TOTAL		Within the Area	Outside the Area
1	2		3	4	5	6	7	8
7	Shopian	R	432	362	794	3.00	505	289
		U	63	38	101	5.74	61	40
		T	495	400	895	3.16	566	329
8	Baramulla	R	1056	719	1775	2.04	1314	461
		U	455	280	735	3.78	351	384
		T	1511	999	2510	2.36	1665	845
9	Bandipora	R	570	399	969	2.86	721	248
		U	192	185	377	5.46	187	190
		T	762	584	1346	3.30	908	438
10	Kupwara	R	1104	701	1805	2.23	1520	285
		U	185	248	433	3.36	258	175
		T	1289	949	2238	2.39	1778	460
11	Leh (Ladakh)	R	75	59	134	1.51	114	20
		U	61	47	108	2.15	97	11
		T	136	106	242	1.74	211	31
12	Kargil	R	70	69	139	1.07	110	29
		U	37	23	60	3.32	39	21
		T	107	92	199	1.35	149	50

Table D - 2

Deaths by Place of Residence, Districts (Rural & Urban) and Towns with Population One Lakh and Above

SNo.	District	Sector	Death by place of residence			Death Rate	Place of Occurrence of Death	
			Male	Female	TOTAL		Within the Area	Outside the Area
1	2		3	4	5	6	7	8
13	Jammu	R	815	651	1466	1.88	1285	181
		U	342	203	545	2.74	498	47
		T	1157	854	2011	2.06	1783	228
	M. Corporation		567	384	951	1.60	951	0
14	Samba	R	670	510	1180	4.16	923	257
		U	192	135	327	5.53	168	159
		T	862	645	1507	4.40	1091	416
15	Kathua	R	1189	858	2047	3.68	1611	436
		U	406	239	645	6.93	409	236
		T	1595	1097	2692	4.15	2020	672
16	Udhampur	R	1072	891	1963	4.25	1547	416
		U	377	249	626	5.60	373	253
		T	1449	1140	2589	4.52	1920	669
17	Reasi	R	810	505	1315	4.30	1202	113
		U	102	93	195	6.71	57	138
		T	912	598	1510	4.51	1259	251
18	Doda	R	559	410	969	2.35	807	162
		U	135	105	240	6.67	41	199
		T	694	515	1209	2.70	848	361

Table D - 2

Deaths by Place of Residence, Districts (Rural & Urban) and Towns with Population One Lakh and Above

SNo.	District	Sector	Death by place of residence			Death Rate	Place of Occurrence of Death	
			Male	Female	TOTAL		Within the Area	Outside the Area
1	2		3	4	5	6	7	8
19	Ramban	R	756	469	1225	4.19	939	286
		U	43	37	80	6.62	33	47
		T	799	506	1305	4.28	972	333
20	Kishtwar	R	509	332	841	3.70	643	198
		U	47	50	97	6.28	41	56
		T	556	382	938	3.86	684	254
21	Rajouri	R	915	625	1540	2.43	1403	137
		U	135	137	272	4.69	132	140
		T	1050	762	1812	2.62	1535	277
22	Poonch	R	701	490	1191	2.56	1118	73
		U	63	73	136	3.16	60	76
		T	764	563	1327	2.61	1178	149
Total State		R	16394	11711	28105	2.94	22335	5770
		U	4054	3127	7181	3.71	4157	3024
		T	20448	14838	35286	3.07	26492	8794
M. Corporation			1416	1045	2461	1.41	2461	0
Overall State Total			21864	15883	37747	2.85	28953	8794

Table D-3
Time Gap in Registration of Deaths (R u r a l)
Number of Deaths Registered /Delayed Registration

SNO.	District	Within Prescribed Time Limit		Within 30 Days		After 30 days but within 1 Year		After 1 Year	
		Male	Female	Male	Female	Male	Female	Male	Female
1	2	3	4	5	6	7	8	9	10
1	Srinagar	15	11	40	39	15	9	0	0
2	Ganderbal	174	101	351	203	172	97	0	0
3	Budgam	240	197	478	397	238	195	0	0
4	Anantnag	292	251	590	504	291	251	0	0
5	Kulgam	198	124	396	248	196	123	0	0
6	Pulwama	351	228	705	456	349	227	0	0
7	Shopian	108	89	218	181	106	92	0	0
8	Baramulla	264	179	530	360	262	180	0	0
9	Bandipora	143	100	288	201	139	98	0	0
10	Kupwara	278	176	552	351	274	174	0	0
11	Leh (Ladakh)	19	15	38	31	18	13	0	0
12	Kargil	18	17	37	35	15	17	0	0
13	Jammu	204	163	409	328	202	160	0	0
14	Samba	168	128	338	257	164	125	0	0
15	Kathua	298	215	597	432	294	211	0	0
16	Udhampur	269	223	539	446	264	222	0	0
17	Reasi	203	127	408	256	199	122	0	0
18	Doda	141	103	281	208	137	99	0	0
19	Ramban	190	118	381	235	185	116	0	0
20	Kishtwar	128	83	255	167	126	82	0	0
21	Rajouri	229	165	458	313	228	147	0	0
22	Poonch	175	122	352	245	174	123	0	0
State Total		4105	2935	8241	5893	4048	2883	0	0

Table D-3
Time Gap in Registration of Deaths (Urban)
Number of Deaths Registered /Delayed Registration

SNO.	District	Within Prescribed Time Limit		Within 30 Days		After 30 days but within 1 Year		After 1 Year	
		Male	Female	Male	Female	Male	Female	Male	Female
1	2	3	4	5	6	7	8	9	10
1	Srinagar	459	353	228	174	224	178	0	0
2	Ganderbal	57	48	25	22	23	23	0	0
3	Budgam	159	139	77	68	79	66	0	0
4	Anantnag	193	146	93	73	90	72	0	0
5	Kulgam	64	60	30	28	32	31	0	0
6	Pulwama	118	83	59	42	58	40	0	0
7	Shopian	32	20	16	11	15	7	0	0
8	Baramulla	230	142	114	70	111	68	0	0
9	Bandipora	98	93	48	45	46	47	0	0
10	Kupwara	93	126	48	63	44	59	0	0
11	Leh (Ladakh)	31	24	16	12	14	11	0	0
12	Kargil	20	13	9	7	8	3	0	0
13	Jammu	457	295	227	149	225	143	0	0
14	Samba	98	68	49	36	45	31	0	0
15	Kathua	205	121	103	62	98	56	0	0
16	Udhampur	190	126	96	64	91	59	0	0
17	Reasi	53	48	26	26	23	19	0	0
18	Doda	69	54	35	28	31	23	0	0
19	Ramban	22	19	12	10	9	8	0	0
20	Kishtwar	26	26	14	13	7	11	0	0
21	Rajouri	68	70	36	36	31	31	0	0
22	Poonch	33	38	16	19	14	16	0	0
	Total State	2775	2112	1377	1058	1318	1002	0	0

Table D - 4

Deaths by Sex and Month of Occurrence

SNo.	District	Sex	January	February	March	April	May	June	July	August	September	October	November	December	Total
1	2	3	4	5	6	7	8	9	10	11	12	13	14	15	16
1	Srinagar	M	90	82	99	65	77	85	49	94	78	67	69	126	981
		F	89	66	70	55	41	32	31	45	42	69	111	113	764
		T	179	148	169	120	118	117	80	139	120	136	180	239	1745
2	Ganderbal	M	121	88	103	97	56	62	46	39	62	52	44	32	802
		F	13	19	106	17	13	30	42	34	41	47	64	68	494
		T	134	107	209	114	69	92	88	73	103	99	108	100	1296
3	Budgam	M	114	135	119	87	107	105	108	109	82	84	88	133	1271
		F	96	110	138	66	73	56	64	88	80	89	100	102	1062
		T	210	245	257	153	180	161	172	197	162	173	188	235	2333
4	Anantnag	M	146	122	215	154	87	91	73	65	126	188	138	144	1549
		F	169	148	135	150	60	75	56	113	66	85	76	164	1297
		T	315	270	350	304	147	166	129	178	192	273	214	308	2846
5	Kulgam	M	96	64	93	76	65	81	63	89	99	63	37	90	916
		F	36	39	78	40	44	42	63	53	82	29	62	46	614
		T	132	103	171	116	109	123	126	142	181	92	99	136	1530
6	Pulwama	M	186	196	164	157	124	139	105	99	93	132	134	111	1640
		F	104	106	109	96	71	92	53	65	119	109	97	55	1076
		T	290	302	273	253	195	231	158	164	212	241	231	166	2716

Table D - 4

Deaths by Sex and Month of Occurrence

SNo.	District	Sex	January	February	March	April	May	June	July	August	September	October	November	December	Total
1	2	3	4	5	6	7	8	9	10	11	12	13	14	15	16
7	Shopian	M	49	26	32	39	60	24	61	29	22	33	46	74	495
		F	10	22	28	30	46	35	71	56	55	24	9	14	400
		T	59	48	60	69	106	59	132	85	77	57	55	88	895
8	Baramulla	M	159	179	118	120	107	93	107	126	99	142	131	130	1511
		F	115	116	145	95	55	60	82	84	49	95	80	23	999
		T	274	295	263	215	162	153	189	210	148	237	211	153	2510
9	Bandipora	M	108	64	81	52	49	33	54	34	44	76	99	68	762
		F	56	43	76	28	57	30	34	57	50	27	75	51	584
		T	164	107	157	80	106	63	88	91	94	103	174	119	1346
10	Kupwara	M	131	129	107	93	75	110	105	127	109	91	117	95	1289
		F	104	88	98	51	76	45	40	38	71	103	113	122	949
		T	235	217	205	144	151	155	145	165	180	194	230	217	2238
11	Leh (Ladakh)	M	2	5	7	6	8	6	12	11	29	12	13	25	136
		F	4	3	5	7	8	10	12	19	14	9	7	8	106
		T	6	8	12	13	16	16	24	30	43	21	20	33	242
12	Kargil	M	7	13	9	4	6	8	10	7	9	8	6	20	107
		F	3	4	10	3	2	9	11	8	10	13	8	11	92
		T	10	17	19	7	8	17	21	15	19	21	14	31	199

Table D - 4

Deaths by Sex and Month of Occurrence

SNo.	District	Sex	January	February	March	April	May	June	July	August	September	October	November	December	Total
1	2	3	4	5	6	7	8	9	10	11	12	13	14	15	16
13	Jammu	M	160	140	122	145	142	199	188	122	175	128	109	94	1724
		F	131	127	114	167	81	57	95	74	94	65	70	163	1238
		T	291	267	236	312	223	256	283	196	269	193	179	257	2962
14	Samba	M	37	79	66	55	80	73	83	71	80	85	79	74	862
		F	47	55	70	46	48	56	51	72	52	56	70	22	645
		T	84	134	136	101	128	129	134	143	132	141	149	96	1507
15	Kathua	M	110	168	124	157	199	112	130	91	108	92	162	142	1595
		F	81	128	91	106	147	68	99	73	159	27	63	55	1097
		T	191	296	215	263	346	180	229	164	267	119	225	197	2692
16	Udhampur	M	131	159	117	93	104	108	109	106	114	111	132	165	1449
		F	107	118	87	94	53	129	65	127	151	76	63	70	1140
		T	238	277	204	187	157	237	174	233	265	187	195	235	2589
17	Reasi	M	100	80	92	65	44	83	56	44	95	33	114	106	912
		F	68	20	75	55	60	45	52	57	86	39	19	22	598
		T	168	100	167	120	104	128	108	101	181	72	133	128	1510
18	Doda	M	60	67	37	57	58	75	50	76	47	70	68	29	694
		F	35	49	45	88	40	77	26	27	47	29	33	19	515
		T	95	116	82	145	98	152	76	103	94	99	101	48	1209

Table D - 4

Deaths by Sex and Month of Occurrence

SNo.	District	Sex	January	February	March	April	May	June	July	August	September	October	November	December	Total
1	2	3	4	5	6	7	8	9	10	11	12	13	14	15	16
19	Ramban	M	56	77	57	68	43	65	90	58	53	64	69	99	799
		F	36	43	44	37	46	54	45	39	43	41	39	39	506
		T	92	120	101	105	89	119	135	97	96	105	108	138	1305
20	Kishtwar	M	43	47	48	50	54	47	46	51	38	37	45	50	556
		F	20	34	37	36	38	29	35	42	28	34	31	18	382
		T	63	81	85	86	92	76	81	93	66	71	76	68	938
21	Rajouri	M	90	94	87	79	95	88	110	86	76	110	69	66	1050
		F	53	66	55	57	67	69	72	65	87	68	48	55	762
		T	143	160	142	136	162	157	182	151	163	178	117	121	1812
22	Poonch	M	62	70	74	50	45	68	79	49	73	70	58	66	764
		F	46	52	54	33	45	42	61	24	68	53	30	55	563
		T	108	122	128	83	90	110	140	73	141	123	88	121	1327
		M	2058	2084	1971	1769	1685	1755	1734	1583	1711	1748	1827	1939	21864
		F	1423	1456	1670	1357	1171	1142	1160	1260	1494	1187	1268	1295	15883
	State Total	T	3481	3540	3641	3126	2856	2897	2894	2843	3205	2935	3095	3234	37747

Table D-5

Deaths by type of attention at Death (Rural & Urban)

SNO.	Rural/Urban	Type of attention at Death			Total
		Institutional	Medical attention other than Institutional	Non medical attention	
1	2	3	4	5	6
1	Rural	13490	9837	4778	28105
2	Urban	5888	1221	72	7181
A	Municipal Corporation, Srinagar	695	513	302	1510
B	Municipal Corporation, Jammu	552	257	142	951
C	ii.) All Other Urban areas	5888	1221	72	7181
	Urban Total(A+B+C)	7135	1991	516	9642
	State Total	20625	11828	5294	37747

Table D - 6

Death by age, Sex and Religion of the Deceased (R u r a l)

Religion of the Deceased

Age	Muslims			Hindus			Sikhs			Others			Total		
	Male	Female	Total	Male	Female	Total	Male	Female	Total	Male	Female	Total	Male	Female	Total
1	2	3	4	5	6	7	8	9	10	11	12	13	14	15	16
Below 1 Year	701	670	1371	215	285	500	9	17	26	30	29	59	955	1001	1956
1 - 4	35	55	90	17	19	36	11	15	26	22	13	35	85	102	187
5 - 14	82	75	157	31	37	68	15	12	27	14	17	31	142	141	283
15 - 24	227	156	383	81	73	154	32	21	53	21	21	42	361	271	632
25 - 34	302	377	679	109	77	186	23	25	48	35	34	69	469	513	982
35 - 44	249	352	601	125	65	190	27	23	50	27	24	51	428	464	892
45 - 54	721	810	1531	275	125	400	45	47	92	65	49	114	1106	1031	2137
55 - 64	1425	1025	2450	914	542	1456	35	61	96	51	29	80	2425	1657	4082
65 - 69	1526	1516	3042	819	546	1365	26	23	49	29	91	120	2400	2176	4576
70 & above	3316	1549	4865	1296	610	1906	89	81	170	281	275	556	4982	2515	7497
Age not stated	1490	1026	2516	1221	479	1700	41	70	111	289	265	554	3041	1840	4881
Total	10074	7611	17685	5103	2858	7961	353	395	748	864	847	1711	16394	11711	28105

Table D - 6

Death by age, Sex and Religion of the Deceased

(U r b a n)

Age	Religion of the Deceased														
	Muslims			Hindus			Sikhs			Others			Total		
	Male	Female	Total	Male	Female	Total	Male	Female	Total	Male	Female	Total	Male	Female	Total
1	2	3	4	5	6	7	8	9	10	11	12	13	14	15	16
Below 1 Year	255	280	535	57	66	123	15	8	23	8	16	24	335	370	705
1 - 4	17	13	30	8	7	15	1	2	3	2	5	7	28	27	55
5 - 14	115	142	257	45	57	102	4	3	7	7	10	17	171	212	383
15 - 24	51	56	107	21	26	47	2	1	3	4	3	7	78	86	164
25 - 34	56	58	114	27	34	61	3	2	5	3	8	11	89	102	191
35 - 44	102	105	207	32	41	73	12	10	22	8	7	15	154	163	317
45 - 54	357	163	520	92	87	179	14	17	31	12	18	30	475	285	760
55 - 64	572	251	823	103	124	227	12	17	29	19	17	36	706	409	1115
65 - 69	952	582	1534	149	172	321	21	19	40	15	7	22	1137	780	1917
70 & above	1165	815	1980	625	563	1188	51	63	114	42	57	99	1883	1498	3381
Age not stated	285	92	377	94	102	196	12	17	29	23	29	52	414	240	654
Total	3927	2557	6484	1253	1279	2532	147	159	306	143	177	320	5470	4172	9642

Table D - 6

Death by age, Sex and Religion of the Deceased (R u r a l & U r b a n)

Age	Religion of the Deceased														
	Muslims			Hindus			Sikhs			Others			Total		
	Male	Female	Total	Male	Female	Total	Male	Female	Total	Male	Female	Total	Male	Female	Total
1	2	3	4	5	6	7	8	9	10	11	12	13	14	15	16
Below 1 Year	956	950	1906	272	351	623	24	25	49	38	45	83	1290	1371	2661
1 - 4	52	68	120	25	26	51	12	17	29	24	18	42	113	129	242
5 - 14	197	217	414	76	94	170	19	15	34	21	27	48	313	353	666
15 - 24	278	212	490	102	99	201	34	22	56	25	24	49	439	357	796
25 - 34	358	435	793	136	111	247	26	27	53	38	42	80	558	615	1173
35 - 44	351	457	808	157	106	263	39	33	72	35	31	66	582	627	1209
45 - 54	1078	973	2051	367	212	579	59	64	123	77	67	144	1581	1316	2897
55 - 64	1997	1276	1971	1017	666	1683	47	78	125	70	46	116	3131	2066	5197
65 - 69	2478	2098	4576	968	718	1686	47	42	89	44	98	142	3537	2956	6493
70 & above	4481	2364	6845	1921	1173	3094	140	144	284	323	332	655	6865	4013	10878
Age not stated	1775	1118	2893	1315	581	1896	53	87	140	312	294	606	3455	2080	5535
Total	14001	10168	22867	6356	4137	10493	500	554	1054	1007	1024	2031	21864	15883	37747

Table -7
Deaths by Age, Occupation and sex (Rural)

	Sex	10-14	15-24	25-34	35-44	45-54	55-64	65-69	70 & above	Age not stated	Total
1	2	3	4	5	6	7	8	9	10	11	12
Professional, Technical and Related workers.	M	0	0	0	0	0	0	0	0	0	0
	F	0	0	0	0	0	0	0	0	0	0
	T	0	0	0	0	0	0	0	0	0	0
Administrative Executive and Managerial workers	M	0	0	0	0	0	0	0	0	0	0
	F	0	0	0	0	0	0	0	0	0	0
	T	0	0	0	0	0	0	0	0	0	0
Clerical and Related workers	M	0	0	0	110	128	125	0	0	2	365
	F	0	0	0	18	98	56	0	0	7	179
	T	0	0	0	128	226	181	0	0	9	544
Sales workers	M	0	31	33	29	165	0	52	0	101	411
	F	0	17	0	13	84	0	0	0	0	114
	T	0	48	33	42	249	0	52	0	101	525
Service workers	M	0	21	20	33	178	169	154	0	99	674
	F	0	22	0	15	22	67	54	0	12	192
	T	0	43	20	48	200	236	208	0	111	866
Farmers, Fishermen, Hunters, Loggers etc. & Related workers	M	0	0	31	112	183	215	302	0	102	945
	F	0	0	22	12	54	85	66	0	52	291
	T	0	0	53	124	237	300	368	0	154	1236
Production and other related workers, Transport Equipment Operators and Labourers	M	0	51	69	55	203	326	225	0	97	1026
	F	0	0	0	0	0	0	0	0	0	0
	T	0	51	69	55	203	326	225	0	97	1026
workers whose Occupation are not elsewhere classified	M	68	124	90	56	249	1325	1399	280	436	4027
	F	37	128	109	0	59	269	189	21	354	1166
	T	105	252	199	56	308	1594	1588	301	790	5193
Non-workers	M	30	134	226	33	0	265	268	4702	2204	7862
	F	44	104	382	406	714	1180	1867	2494	1415	8606
	T	74	238	608	439	714	1445	2135	7196	3619	16468
Total	M	98	361	469	428	1106	2425	2400	4982	3041	15310
	F	81	271	513	464	1031	1657	2176	2515	1840	10548
	T	179	632	982	892	2137	4082	4576	7497	4881	25858

Table -8
Deaths by Age, Occupation and sex (U r b a n)

1	Sex	10-14	15-24	25-34	35-44	45-54	55-64	65-69	70 & above	Age not stated	Total
	2	3	4	5	6	7	8	9	10	11	12
Professional, Technical and Related workers.	M	0	0	0	0	0	25	0	0	2	27
	F	0	0	0	0	0	8	0	0	1	9
	T	0	0	0	0	0	33	0	0	3	36
Administrative Executive and Managerial workers	M	0	0	0	0	0	34	0	0	3	37
	F	0	0	0	0	0	14	0	0	1	15
	T	0	0	0	0	0	48	0	0	4	52
Clerical and Related workers	M	0	0	0	22	35	42	0	0	2	101
	F	0	0	0	16	13	11	0	0	1	41
	T	0	0	0	38	48	53	0	0	3	142
Sales workers	M	0	7	9	19	55	65	0	0	4	159
	F	0	9	6	14	20	20	0	0	1	70
	T	0	16	15	33	75	85	0	0	5	229
Service workers	M	0	11	3	17	84	129	0	0	5	249
	F	0	6	5	0	22	35	0	0	2	70
	T	0	17	8	17	106	164	0	0	7	319
Farmers, Fishermen, Hunters, Loggers etc. & Related workers	M	0	0	0	0	11	38	0	0	1	50
	F	0	0	0	0	0	0	0	0	0	0
	T	0	0	0	0	11	38	0	0	1	50
Production and other related workers, Transport Equipment Operators and Labourers	M	0	6	7	18	46	71	0	0	4	152
	F	0	0	0	0	0	0	0	0	0	0
	T	0	6	7	18	46	71	0	0	4	152
workers whose Occupation are not elsewhere classified	M	0	15	21	35	244	98	99	0	10	522
	F	0	12	25	68	92	154	67	0	3	421
	T	0	27	46	103	336	252	166	0	13	943
Non-workers	M	99	39	49	43	0	204	1038	1883	383	3738
	F	110	59	66	65	138	167	713	1498	712	3528
	T	209	98	115	108	138	371	1751	3381	1095	7266
Total	M	99	78	89	154	475	706	1137	1883	414	5035
	F	110	86	102	163	285	409	780	1498	240	4154
	T	209	164	191	317	760	1115	1917	3381	654	9189

Table -9
Deaths by Age, Occupation and sex (Rural & Urban)

	Sex	10-14	15-24	25-34	35-44	45-54	55-64	65-69	70 & above	Age not stated	Total
1	2	3	4	5	6	7	8	9	10	11	12
Professional, Technical and Related workers.	M	0	0	0	0	0	25	0	0	2	27
	F	0	0	0	0	0	8	0	0	1	9
	T	0	0	0	0	0	33	0	0	3	36
Administrative Executive and Managerial workers	M	0	0	0	0	0	34	0	0	3	37
	F	0	0	0	0	0	14	0	0	1	15
	T	0	0	0	0	0	48	0	0	4	52
Clerical and Related workers	M	0	0	0	132	163	167	0	0	4	466
	F	0	0	0	34	111	67	0	0	8	220
	T	0	0	0	166	274	234	0	0	12	686
Sales workers	M	0	38	42	48	220	65	52	0	105	570
	F	0	26	6	27	104	20	0	0	1	184
	T	0	64	48	75	324	85	52	0	106	754
Service workers	M	0	32	23	50	262	298	154	0	104	923
	F	0	28	5	15	44	102	54	0	14	262
	T	0	60	28	65	306	400	208	0	118	1185
Farmers, Fisherman, Hunters, Loggers etc. & Related workers	M	0	0	31	112	194	253	302	0	103	995
	F	0	0	22	12	54	85	66	0	52	291
	T	0	0	53	124	248	338	368	0	155	1286
Production and other related workers, Transport Equipment Operators and Labourers	M	0	57	76	73	249	397	225	0	101	1178
	F	0	0	0	0	0	0	0	0	0	0
	T	0	57	76	73	249	397	225	0	101	1178
workers whose Occupation are not elsewhere classified	M	68	139	111	91	493	1423	1498	280	446	4549
	F	37	140	134	68	151	423	256	21	357	1587
	T	105	279	245	159	644	1846	1754	301	803	6136
Non-workers	M	129	173	275	76	0	469	1306	6585	2587	11600
	F	154	163	448	471	852	1347	2580	3992	2127	12134
	T	283	336	723	547	852	1816	3886	10577	4714	23734
Total	M	197	439	558	582	1581	3131	3537	6865	3455	20345
	F	191	357	615	627	1316	2066	2956	4013	2080	14221
	T	388	796	1173	1209	2897	5197	6493	10878	5535	34566

Table D-10

Deaths by cause of Death, Age and Sex for Medically Certified or not															
S.No	Cause of Death	Sex	Age of the Deceased										Age not Stated	Total	
			Below 1 year	1-4	5-14	15-24	25-34	35-44	45-54	55-64	65-69	70 and above			
1	2	3	4	5	6	7	8	9	10	11	12	13	14	15	
1	Cholera	M	0	0	0	0	0	0	0	0	0	0	0	0	0
		F	0	0	0	0	0	0	0	0	0	0	0	0	0
		T	0	0	0	0	0	0	0	0	0	0	0	0	0
2	Typhoid & Pretyphoid	M	65	10	20	13	13	6	0	3	0	0	0	22	152
		F	40	8	11	5	9	8	9	0	0	0	0	2	92
		T	105	18	31	18	22	14	9	3	0	0	0	24	244
3	Food Poisoning	M	0	0	0	22	15	9	6	0	0	0	0	24	76
		F	0	0	0	1	6	6	0	8	0	0	0	7	28
		T	0	0	0	23	21	15	6	8	0	0	0	31	104
4	Dysentery, Diarrhea & Gastroenteritis	M	130	4	32	15	22	0	0	0	3	0	0	0	206
		F	0	0	0	0	0	0	0	0	0	0	0	0	0
		T	130	4	32	15	22	0	0	0	3	0	0	0	206
5	Tuberculosis	M	0	0	0	0	0	0	45	70	25	165	14	319	
		F	0	0	0	0	0	0	31	21	13	112	12	189	
		T	0	0	0	0	0	0	76	91	38	277	26	508	
6	Leprosy	M	0	0	0	0	0	0	0	0	0	0	0	0	
		F	0	0	0	0	0	0	0	0	0	0	0	0	
		T	0	0	0	0	0	0	0	0	0	0	0	0	
7	Diphtheria	M	0	0	0	0	0	0	0	0	0	0	0	0	
		F	0	0	0	0	0	0	0	0	0	0	0	0	
		T	0	0	0	0	0	0	0	0	0	0	0	0	

Table D-10
Deaths by cause of Death, Age and Sex for Medically Certified or not

S.No	Cause of Death	Sex	A g e o f t h e D e c e a s e d										Age not Stated	Total
			Below 1 year	1-4	5-14	15-24	25-34	35-44	45-54	55-64	65-69	70 and above		
1	2	3	4	5	6	7	8	9	10	11	12	13	14	15
8	Whooping Cough	M	17	3	10	31	38	18	10	5	4	5	11	152
		F	15	5	4	5	15	9	12	4	0	0	2	71
		T	32	8	14	36	53	27	22	9	4	5	13	223
9	Tetanus	M	0	0	0	0	0	0	0	0	0	0	0	0
		F	0	0	0	0	0	0	0	0	0	0	0	0
		T	0	0	0	0	0	0	0	0	0	0	0	0
10	Acute Poliomyelitis	M	0	0	0	0	0	0	0	0	0	0	0	0
		F	0	0	0	0	0	0	0	0	0	0	0	0
		T	0	0	0	0	0	0	0	0	0	0	0	0
11	Measles	M	0	0	0	0	0	0	0	0	0	0	0	0
		F	0	0	0	0	0	0	0	0	0	0	0	0
		T	0	0	0	0	0	0	0	0	0	0	0	0
12	Rabies	M	0	0	0	0	0	0	0	0	0	0	0	0
		F	0	0	0	0	0	0	0	0	0	0	0	0
		T	0	0	0	0	0	0	0	0	0	0	0	0
13	Malaria	M	0	0	0	0	0	0	0	0	0	0	0	0
		F	0	0	0	0	0	0	0	0	0	0	0	0
		T	0	0	0	0	0	0	0	0	0	0	0	0
14	Cancer	M	0	0	2	29	77	90	111	121	142	98	35	705
		F	0	0	0	6	38	81	130	130	112	21	28	546
		T	0	0	2	35	115	171	241	251	254	119	63	1251

Table D-10
Deaths by cause of Death, Age and Sex for Medically Certified or not

S.No	Cause of Death	Sex	A g e o f t h e D e c e a s e d										Age not Stated	Total
			Below 1 year	1-4	5-14	15-24	25-34	35-44	45-54	55-64	65-69	70 and above		
1	2	3	4	5	6	7	8	9	10	11	12	13	14	15
15	Diabetes, Mellitus	M	0	0	0	0	0	0	90	99	178	182	24	573
		F	0	0	0	0	0	0	45	54	202	121	34	456
		T	0	0	0	0	0	0	135	153	380	303	58	1029
16	Anaemia	M	0	0	0	0	0	0	0	0	0	0	0	0
		F	0	0	0	0	0	0	0	0	0	0	0	0
		T	0	0	0	0	0	0	0	0	0	0	0	0
17	Meningitis	M	0	0	0	0	0	0	0	0	0	0	0	0
		F	0	0	0	0	0	0	0	0	0	0	0	0
		T	0	0	0	0	0	0	0	0	0	0	0	0
18	Heart Diseases & Heart Attack	M	0	0	0	0	18	25	102	77	112	185	36	555
		F	0	0	0	0	14	16	15	36	90	155	20	346
		T	0	0	0	0	32	41	117	113	202	340	56	901
19	Pneumonia	M	142	38	112	26	0	0	0	0	0	0	8	326
		F	101	40	38	21	0	0	0	0	0	0	4	204
		T	243	78	150	47	0	0	0	0	0	0	12	530
20	Influenza	M	0	0	0	0	0	0	0	0	0	0	0	0
		F	0	0	0	0	0	0	0	0	0	0	0	0
		T	0	0	0	0	0	0	0	0	0	0	0	0
21	Bronchitis and Asthama.	M	0	0	0	0	0	23	121	65	102	97	17	425
		F	0	0	0	0	0	18	19	4	13	12	12	78
		T	0	0	0	0	0	41	140	69	115	109	29	503
22	Jaundice	M	17	7	18	8	13	29	80	50	0	0	45	267
		F	10	3	4	14	16	51	29	12	0	0	12	151
		T	27	10	22	22	29	80	109	62	0	0	57	418

Table D-10
Deaths by cause of Death, Age and Sex for Medically Certified or not

S.No	Cause of Death	Sex	Age of the Deceased										Age not Stated	Total
			Below 1 year	1-4	5-14	15-24	25-34	35-44	45-54	55-64	65-69	70 and above		
1	2	3	4	5	6	7	8	9	10	11	12	13	14	15
23	Chronic Liver disease and Cirrhosis	M	0	0	0	28	0	15	35	55	42	0	24	199
		F	0	0	0	2	0	9	29	42	40	0	6	128
		T	0	0	0	30	0	24	64	97	82	0	30	327
24	Ulcer of Stomach and Duodenum	M	0	0	0	0	0	20	22	35	10	0	7	94
		F	0	0	0	0	0	9	34	25	25	0	4	97
		T	0	0	0	0	0	29	56	60	35	0	11	191
25	Appendicitis	M	0	0	0	0	0	0	0	0	0	0	0	0
		F	0	0	0	0	0	0	0	0	0	0	0	0
		T	0	0	0	0	0	0	0	0	0	0	0	0
26	Syphillis and other diseases of Genito-urinary System	M	0	0	0	0	0	0	26	129	0	0	3	158
		F	0	0	0	0	0	0	112	135	0	0	8	255
		T	0	0	0	0	0	0	138	264	0	0	11	413
27	Abortions	M	0	0	0	0	0	0	0	0	0	0	0	0
		F	0	0	0	7	18	0	0	0	0	0	0	25
		T	0	0	0	7	18	0	0	0	0	0	0	25
28	Complications related to pregnancy child birth and peurperium.	M	0	0	0	0	0	0	0	0	0	0	0	0
		F	0	0	0	1	3	5	0	0	0	0	40	49
		T	0	0	0	1	3	5	0	0	0	0	40	49
29	Certain condition such as birth injuries, slow growth foetus & Prematuring originating in the perinated period	M	0	0	0	0	0	0	0	0	0	0	0	0
		F	0	0	0	1	4	3	0	0	0	0	38	46
		T	0	0	0	1	4	3	0	0	0	0	38	46

Table D-10
Deaths by cause of Death, Age and Sex for Medically Certified or not

S.No	Cause of Death	Sex	A g e o f t h e D e c e a s e d											Age not Stated	Total
			Below 1 year	1-4	5-14	15-24	25-34	35-44	45-54	55-64	65-69	70 and above			
1	2	3	4	5	6	7	8	9	10	11	12	13	14	15	
30	Cerebrovascular (Paralysis)	M	0	0	0	0	0	0	0	0	0	0	0	0	0
		F	0	0	0	0	0	0	0	0	0	0	0	0	0
		T	0	0	0	0	0	0	0	0	0	0	0	0	0
31	Senility	M	0	0	0	0	0	0	0	0	0	0	0	0	0
		F	0	0	0	0	0	0	0	0	0	0	0	0	0
		T	0	0	0	0	0	0	0	0	0	0	0	0	0
32	Others not else -where classified	M	910	51	94	197	277	201	877	2422	2919	6101	3185	17234	
		F	1205	73	281	284	377	345	787	1595	2461	3586	1851	12845	
		T	2115	124	375	481	654	546	1664	4017	5380	9687	5036	30079	
33	Bites or stings of venomous animals	M	0	0	0	0	0	0	0	0	0	0	0	0	
		F	0	0	0	0	0	0	0	0	0	0	0	0	
		T	0	0	0	0	0	0	0	0	0	0	0	0	
34	Accidental Burns	M	9	0	7	0	2	11	0	0	0	0	0	29	
		F	0	0	3	1	1	1	0	0	0	0	0	6	
		T	9	0	10	1	3	12	0	0	0	0	0	35	
35	Falling and Drowning	M	0	0	0	12	0	15	0	0	0	17	0	44	
		F	0	0	0	1	4	0	0	0	0	6	0	11	
		T	0	0	0	13	4	15	0	0	0	23	0	55	
36	Accidental poisoning	M	0	0	0	18	6	0	0	0	0	0	0	24	
		F	0	0	0	4	24	0	0	0	0	0	0	28	
		T	0	0	0	22	30	0	0	0	0	0	0	52	

Table D-10

Deaths by cause of Death, Age and Sex for Medically Certified or not

S.No	Cause of Death	Sex	A g e o f t h e D e c e a s e d											Total
			Below 1 year	1-4	5-14	15-24	25-34	35-44	45-54	55-64	65-69	70 and above	Age not Stated	
1	2	3	4	5	6	7	8	9	10	11	12	13	14	15
37	Transport accidents (Railway air, road , Motor and other vehicle)	M	0	0	18	40	77	120	56	0	0	15	0	326
		F	0	0	12	4	86	66	64	0	0	0	0	232
		T	0	0	30	44	163	186	120	0	0	15	0	558
38	Other accidents (not elsewhere classified)	M	0	0	0	0	0	0	0	0	0	0	0	0
		F	0	0	0	0	0	0	0	0	0	0	0	0
		T	0	0	0	0	0	0	0	0	0	0	0	0
39	Suicide	M	0	0	0	0	0	0	0	0	0	0	0	0
		F	0	0	0	0	0	0	0	0	0	0	0	0
		T	0	0	0	0	0	0	0	0	0	0	0	0
40	Homicide	M	0	0	0	0	0	0	0	0	0	0	0	0
		F	0	0	0	0	0	0	0	0	0	0	0	0
		T	0	0	0	0	0	0	0	0	0	0	0	0
		M	1290	113	313	439	558	582	1581	3131	3537	6865	3455	21864
		F	1371	129	353	357	615	627	1316	2066	2956	4013	2080	15883
Total		T	2661	242	666	796	1173	1209	2897	5197	6493	10878	5535	37747

Table D-11

Deaths by cause of Death, Age and Sex for Medically Certified Deaths

S. No.	Cause of Death	Sex	A g e o f t h e D e c e a s e d										Age not Stated	Total	
			Below 1 year	1-4	5-14	15-24	25-34	35-44	45-54	55-64	65-69	70 and above			
1	2	3	4	5	6	7	8	9	10	11	12	13	14	15	
1	Cholera	M	0	0	0	0	0	0	0	0	0	0	0	0	0
		F	0	0	0	0	0	0	0	0	0	0	0	0	0
		T	0	0	0	0	0	0	0	0	0	0	0	0	0
2	Typhoid & Pretyphoid	M	0	0	0	0	0	0	0	0	0	0	0	0	0
		F	0	0	0	0	0	0	0	0	0	0	0	0	0
		T	0	0	0	0	0	0	0	0	0	0	0	0	0
3	Food Poisoning	M	0	0	0	0	0	1	0	0	0	0	0	0	1
		F	0	0	0	0	0	0	1	0	0	0	0	0	1
		T	0	0	0	0	0	1	1	0	0	0	0	0	2
4	Dysentery, Diarrhia & Gastroenteritis	M	0	2	0	0	0	0	0	0	0	0	0	0	2
		F	0	0	0	0	0	0	0	0	0	0	0	0	0
		T	0	2	0	0	0	0	0	0	0	0	0	0	2
5	Tuberculosis	M	0	0	0	0	0	0	0	0	0	3	1	2	6
		F	0	0	0	0	0	0	3	0	3	1	3	10	
		T	0	0	0	0	0	0	3	0	6	2	5	16	
6	Leprosy	M	0	0	0	0	0	0	0	0	0	0	0	0	0
		F	0	0	0	0	0	0	0	0	0	0	0	0	0
		T	0	0	0	0	0	0	0	0	0	0	0	0	0
7	Diphtheria	M	0	0	0	0	0	0	0	0	0	0	0	0	0
		F	0	0	0	0	0	0	0	0	0	0	0	0	0
		T	0	0	0	0	0	0	0	0	0	0	0	0	0

Table D-11

Deaths by cause of Death, Age and Sex for Medically Certified Deaths															
S. No.	Cause of Death	Sex	A g e o f t h e D e c e a s e d										Age not Stated	Total	
			Below 1 year	1-4	5-14	15-24	25-34	35-44	45-54	55-64	65-69	70 and above			
1	2	3	4	5	6	7	8	9	10	11	12	13	14	15	
8	Whooping Cough	M	0	0	0	0	0	0	0	0	0	0	0	0	0
		F	0	1	0	0	0	0	0	0	0	0	0	0	1
		T	0	1	0	0	0	0	0	0	0	0	0	0	1
9	Tetanus	M	0	0	0	0	0	0	0	0	0	0	0	0	0
		F	0	0	0	0	0	0	0	0	0	0	0	0	0
		T	0	0	0	0	0	0	0	0	0	0	0	0	0
10	Acute Poliomyelitis	M	0	0	0	0	0	0	0	0	0	0	0	0	0
		F	0	0	0	0	0	0	0	0	0	0	0	0	0
		T	0	0	0	0	0	0	0	0	0	0	0	0	0
11	Measles	M	2	0	0	0	0	0	0	0	0	0	0	0	2
		F	0	0	0	0	0	0	0	0	0	0	0	0	0
		T	2	0	0	0	0	0	0	0	0	0	0	0	2
12	Rabies	M	0	0	0	0	0	0	0	0	0	0	0	0	0
		F	0	0	0	0	0	0	0	0	0	0	0	0	0
		T	0	0	0	0	0	0	0	0	0	0	0	0	0
13	Malaria	M	0	0	0	0	0	0	0	0	0	0	0	0	0
		F	0	0	0	0	0	0	0	0	0	0	0	0	0
		T	0	0	0	0	0	0	0	0	0	0	0	0	0
14	Cancer	M	0	0	0	0	2	2	1	1	6	2	30	44	
		F	0	0	0	0	0	1	3	1	2	2	18	27	
		T	0	0	0	0	2	3	4	2	8	4	48	71	

Table D-11

Deaths by cause of Death, Age and Sex for Medically Certified Deaths															
S. No.	Cause of Death	Sex	Age of the Deceased										Age not Stated	Total	
			Below 1 year	1-4	5-14	15-24	25-34	35-44	45-54	55-64	65-69	70 and above			
1	2	3	4	5	6	7	8	9	10	11	12	13	14	15	
15	Diabetes, Mellitus	M	0	0	0	0	0	0	0	0	0	0	0	2	2
		F	0	0	0	0	0	0	0	0	0	3	0	0	3
		T	0	0	0	0	0	0	0	0	0	3	0	2	5
16	Anaemia	M	0	0	0	0	0	0	0	0	0	0	0	0	0
		F	0	0	0	0	0	0	0	0	0	0	0	0	0
		T	0	0	0	0	0	0	0	0	0	0	0	0	0
17	Meningitis	M	0	0	0	0	0	0	0	0	0	0	0	0	0
		F	0	0	0	0	0	0	0	0	0	0	0	0	0
		T	0	0	0	0	0	0	0	0	0	0	0	0	0
18	Heart Diseases & Heart Attack	M	0	0	0	0	3	1	2	0	4	1	2	13	
		F	0	0	0	0	1	0	0	1	3	3	3	11	
		T	0	0	0	0	4	1	2	1	7	4	5	24	
19	Pneumonia	M	0	1	2	0	0	0	0	0	0	0	0	3	
		F	1	0	0	0	0	0	0	0	0	0	0	1	
		T	1	1	2	0	0	0	0	0	0	0	0	4	
20	Influenza	M	0	0	0	0	0	0	0	0	0	0	0	0	
		F	0	0	0	0	0	0	0	0	0	0	0	0	
		T	0	0	0	0	0	0	0	0	0	0	0	0	
21	Bronchitis and Asthama.	M	0	0	0	0	0	0	0	5	0	0	4	9	
		F	0	0	0	0	0	0	0	4	0	3	0	7	
		T	0	0	0	0	0	0	0	9	0	3	4	16	
22	Jaundice	M	0	4	0	0	0	0	0	0	0	0	0	4	
		F	1	0	4	0	0	0	0	0	0	0	0	5	
		T	1	4	4	0	0	0	0	0	0	0	0	9	

Table D-11

Deaths by cause of Death, Age and Sex for Medically Certified Deaths															
S. No.	Cause of Death	Sex	Age of the Deceased										Age not Stated	Total	
			Below 1 year	1-4	5-14	15-24	25-34	35-44	45-54	55-64	65-69	70 and above			
1	2	3	4	5	6	7	8	9	10	11	12	13	14	15	
23	Chronic Liver disease and Cirrhosis	M	0	0	0	0	0	0	0	0	0	0	0	2	2
		F	0	0	0	0	0	0	0	0	0	0	0	1	1
		T	0	0	0	0	0	0	0	0	0	0	0	3	3
24	Ulcer of Stomach and Duedenum	M	0	0	0	0	0	0	3	2	0	0	0	1	6
		F	0	0	0	0	0	0	0	0	0	0	0	3	3
		T	0	0	0	0	0	0	3	2	0	0	0	4	9
25	Appendicitis	M	0	0	0	0	0	0	0	0	0	0	0	0	0
		F	0	0	0	0	0	0	0	0	0	0	0	0	0
		T	0	0	0	0	0	0	0	0	0	0	0	0	0
26	Syphillis and other diseases of Genito-urinary System	M	0	0	0	0	0	0	0	0	0	0	0	0	0
		F	0	0	0	0	0	0	1	2	0	0	0	1	4
		T	0	0	0	0	0	0	1	2	0	0	0	1	4
27	Abortions	M	0	0	0	0	0	0	0	0	0	0	0	0	0
		F	0	0	0	0	0	0	0	0	0	0	0	0	0
		T	0	0	0	0	0	0	0	0	0	0	0	0	0
28	Complications related to pregnancy child birth and peurperium.	M	0	0	0	0	0	0	0	0	0	0	0	0	0
		F	0	0	0	0	0	0	0	0	0	0	0	0	0
		T	0	0	0	0	0	0	0	0	0	0	0	0	0
29	Certain condition such as birth injuries, slow growth foetus & Prematuring originating in the perinated period	M	0	0	0	0	0	0	0	0	0	0	0	0	0
		F	0	0	0	0	0	0	0	0	0	0	0	0	0
		T	0	0	0	0	0	0	0	0	0	0	0	0	0

Table D-11

Deaths by cause of Death, Age and Sex for Medically Certified Deaths

S. No.	Cause of Death	Sex	A g e o f t h e D e c e a s e d										Age not Stated	Total	
			Below 1 year	1-4	5-14	15-24	25-34	35-44	45-54	55-64	65-69	70 and above			
1	2	3	4	5	6	7	8	9	10	11	12	13	14	15	
30	Cerebrovascular (Paralysis)	M	0	0	0	0	0	0	0	0	0	0	0	0	0
		F	0	0	0	0	0	0	0	0	0	0	0	0	0
		T	0	0	0	0	0	0	0	0	0	0	0	0	0
31	Senility	M	0	0	0	0	0	0	0	0	0	0	0	0	0
		F	0	0	0	0	0	0	0	0	0	0	0	0	0
		T	0	0	0	0	0	0	0	0	0	0	0	0	0
32	Others not else -where classified	M	0	0	0	0	0	0	0	0	0	0	0	0	0
		F	0	0	0	0	0	0	0	0	0	0	0	0	0
		T	0	0	0	0	0	0	0	0	0	0	0	0	0
33	Bites or Stings	M	0	0	0	0	0	0	0	0	0	0	0	0	0
		F	0	0	1	0	0	0	0	0	0	0	0	0	1
		T	0	0	1	0	0	0	0	0	0	0	0	0	1
34	Accidental Burn	M	0	0	0	0	0	0	0	0	0	0	0	0	0
		F	0	0	0	0	0	0	0	0	0	0	0	0	0
		T	0	0	0	0	0	0	0	0	0	0	0	0	0
35	Falling and Drowning	M	0	0	0	0	1	2	0	0	0	0	0	0	3
		F	0	0	0	0	2	1	0	0	0	0	0	1	4
		T	0	0	0	0	3	3	0	0	0	0	0	1	7
36	Accidental poisoning	M	0	0	0	0	0	0	0	0	0	0	0	0	0
		F	0	0	0	0	0	0	0	0	0	0	0	0	0
		T	0	0	0	0	0	0	0	0	0	0	0	0	0

Table D-11

Deaths by cause of Death, Age and Sex for Medically Certified Deaths														
S. No.	Cause of Death	Sex	Age of the Deceased										Age not Stated	Total
			Below 1 year	1-4	5-14	15-24	25-34	35-44	45-54	55-64	65-69	70 and above		
1	2	3	4	5	6	7	8	9	10	11	12	13	14	15
37	Transport accidents (Railway Board, Aircraft, Motor)	M	0	0	6	1	3	5	2	4	0	6	13	40
		F	0	0	0	1	4	6	2	5	0	0	12	30
		T	0	0	6	2	7	11	4	9	0	6	25	70
38	Other accidents (not elsewhere clarified)	M	0	0	0	0	0	0	0	0	0	5	0	5
		F	0	0	0	0	0	0	0	0	0	0	0	0
		T	0	0	0	0	0	0	0	0	0	5	0	5
39	Suicide	M	0	0	0	1	0	0	0	0	0	0	0	1
		F	0	0	1	0	0	0	0	0	0	0	0	1
		T	0	0	1	1	0	0	0	0	0	0	0	2
40	Homicide	M	0	0	0	0	0	0	0	0	0	0	0	0
		F	0	0	0	0	0	0	0	0	0	0	0	0
		T	0	0	0	0	0	0	0	0	0	0	0	0
		M	2	7	8	2	9	11	8	12	13	15	56	143
		F	2	1	6	1	7	8	10	13	11	9	42	110
	Total	T	4	8	14	3	16	19	18	25	24	24	98	253

Table D-12

Infant Deaths by place of occurrence, Districts (Rural & Urban) and Town with Population one lakh and above								
SNo.	District	Sector	Deaths by place of occurrence			Place of residence of Mother		Place of residence
			M	F	T	Within the area	Outside the area	outside the state
1	2		3	4	5	6	7	8
1	Srinagar	R	2	3	5	5	0	0
		U	3	2	5	5	0	0
		T	5	5	10	10	0	0
	Municipal Corporation		779	743	1522	105	1417	0
2	Ganderbal	R	9	10	19	19	0	0
		U	4	3	7	7	0	0
		T	13	13	26	26	0	0
3	Budgam	R	5	9	14	14	0	0
		U	3	4	7	7	0	0
		T	8	13	21	21	0	0
4	Anantnag	R	7	8	15	15	0	0
		U	5	4	9	9	0	0
		T	12	12	24	24	0	0
5	Kulgam	R	5	9	14	14	0	0
		U	2	4	6	6	0	0
		T	7	13	20	20	0	0
6	Pulwama	R	3	6	9	9	0	0
		U	4	5	9	9	0	0
		T	7	11	18	18	0	0

Table D-12

Infant Deaths by place of occurrence, Districts (Rural & Urban) and Town with Population one lakh and above								
SNo.	District	Sector	Deaths by place of occurrence			Place of residence of Mother		Place of residence
			M	F	T	Within the area	Outside the area	outside the state
1	2		3	4	5	6	7	8
7	Shopian	R	2	4	6	6	0	0
		U	3	5	8	8	0	0
		T	5	9	14	14	0	0
8	Baramulla	R	7	11	18	18	0	0
		U	7	5	12	12	0	0
		T	14	16	30	30	0	0
9	Bandipora	R	5	7	12	12	0	0
		U	4	3	7	7	0	0
		T	9	10	19	19	0	0
10	Kupwara	R	4	8	12	12	0	0
		U	6	5	11	11	0	0
		T	10	13	23	23	0	0
11	Leh (Ladakh)	R	3	5	8	8	0	0
		U	2	4	6	6	0	0
		T	5	9	14	14	0	0
12	Kargil	R	4	7	11	11	0	0
		U	1	3	4	4	0	0
		T	5	10	15	15	0	0

Table D-12

Infant Deaths by place of occurrence, Districts (Rural & Urban) and Town with Population one lakh and above								
SNo.	District	Sector	Deaths by place of occurrence			Place of residence of Mother		Place of residence
			M	F	T	Within the area	Outside the area	outside the state
1	2		3	4	5	6	7	8
13	Jammu	R	7	9	16	16	0	0
		U	3	4	7	7	0	0
		T	10	13	23	23	0	0
	Municipal Corporation		328	362	690	68	622	0
14	Samba	R	6	7	13	13	0	0
		U	2	5	7	7	0	0
		T	8	12	20	20	0	0
15	Kathua	R	3	8	11	11	0	0
		U	4	2	6	6	0	0
		T	7	10	17	17	0	0
16	Udhampur	R	2	8	10	10	0	0
		U	4	7	11	11	0	0
		T	6	15	21	21	0	0
17	Reasi	R	4	7	11	11	0	0
		U	2	3	5	5	0	0
		T	6	10	16	16	0	0
18	Doda	R	5	9	14	14	0	0
		U	4	3	7	7	0	0
		T	9	12	21	21	0	0

Table D-12

Infant Deaths by place of occurrence, Districts (Rural & Urban) and Town with Population one lakh and above									
SNo.	District	Sector	Deaths by place of occurrence			Place of residence of Mother		Place of residence	
			M	F	T	Within the area	Outside the area	outside the state	
1	2		3	4	5	6	7	8	
19	Ramban	R	7	11	18	18	0	0	
		U	5	4	9	9	0	0	
		T	12	15	27	27	0	0	
20	Kishtwar	R	5	9	14	14	0	0	
		U	2	6	8	8	0	0	
		T	7	15	22	22	0	0	
21	Rajouri	R	6	8	14	14	0	0	
		U	3	5	8	8	0	0	
		T	9	13	22	22	0	0	
22	Poonch	R	6	9	15	15	0	0	
		U	3	8	11	11	0	0	
		T	9	17	26	26	0	0	
		R	107	172	279	279	0	0	
Total State		U	76	94	170	170	0	0	
		T	183	266	449	449	0	0	
Municipal Corporation			1107	1105	2212	173	2039	0	
Overall State Total			1290	1371	2661	622	2039	0	

Table D-13

Infant Deaths by place of Residence, Districts (Rural & Urban) and Towns with Population one lakh and above								
SNo.	District	Sector	Deaths by place of residence of mother			Infant mortality rate	Place of occurrence	
			M	F	T		within the area	outside the area
1	2		3	4	5	6	7	8
1	Srinagar	R	2	3	5	31.64	5	0
		U	3	2	5	34.24	5	0
		T	5	5	10	32.89	10	0
	Municipal Corporation		45	60	105	13.04	105	0
2	Ganderbal	R	58	75	133	19.93	19	114
		U	16	21	37	36.52	7	30
		T	74	96	170	22.19	26	144
3	Budgam	R	68	72	140	21.25	14	126
		U	22	33	55	35.05	7	48
		T	90	105	195	23.90	21	174
4	Anantnag	R	71	79	150	20.55	15	135
		U	68	63	131	32.69	9	122
		T	139	142	281	24.85	24	257
5	Kulgam	R	51	39	90	22.69	14	76
		U	17	20	37	25.41	6	31
		T	68	59	127	23.42	20	107
6	Pulwama	R	49	67	116	19.54	9	107
		U	19	21	40	27.51	9	31
		T	68	88	156	21.11	18	138

Table D-13

Infant Deaths by place of Residence, Districts (Rural & Urban) and Towns with Population one lakh and above								
SNo.	District	Sector	Deaths by place of residence of mother			Infant mortality rate	Place of occurrence	
			M	F	T		within the area	outside the area
1	2		3	4	5	6	7	8
7	Shopian	R	49	40	89	27.89	6	83
		U	4	6	10	26.45	8	2
		T	53	46	99	27.74	14	85
8	Baramulla	R	79	101	180	20.13	18	162
		U	27	23	50	16.52	12	38
		T	106	124	230	19.22	30	200
9	Bandipora	R	59	37	96	33.25	12	84
		U	17	27	44	44.94	7	37
		T	76	64	140	36.21	19	121
10	Kupwara	R	77	70	147	26.10	12	135
		U	31	36	67	26.30	11	56
		T	108	106	214	26.16	23	191
11	Leh (Ladakh)	R	3	5	8	18.73	8	0
		U	2	4	6	36.14	6	0
		T	5	9	14	23.60	14	0
12	Kargil	R	4	7	11	33.63	11	0
		U	1	3	4	66.66	4	0
		T	5	10	15	38.75	15	0

Table D-13

Infant Deaths by place of Residence, Districts (Rural & Urban) and Towns with Population one lakh and above								
SNo.	District	Sector	Deaths by place of residence of mother			Infant mortality rate	Place of occurrence	
			M	F	T		within the area	outside the area
1	2		3	4	5	6	7	8
13	Jammu	R	18	19	37	5.11	16	21
		U	11	18	29	8.81	7	22
		T	29	37	66	6.27	23	43
	Municipal Corporation		29	39	68	11.54	68	0
14	Samba	R	32	33	65	8.98	13	52
		U	5	7	12	12.28	7	5
		T	37	40	77	9.37	20	57
15	Kathua	R	32	49	81	7.40	11	70
		U	7	4	11	5.58	6	5
		T	39	53	92	7.12	17	75
16	Udhampur	R	43	34	77	7.77	10	67
		U	22	20	42	13.87	11	31
		T	65	54	119	9.20	21	98
17	Reasi	R	35	33	68	10.78	11	57
		U	7	9	16	21.85	5	11
		T	42	42	84	11.93	16	68
18	Doda	R	40	29	69	16.25	14	55
		U	9	10	19	25.60	7	12
		T	49	39	88	17.64	21	67

Table D-13

Infant Deaths by place of Residence, Districts (Rural & Urban) and Towns with Population one lakh and above								
SNo.	District	Sector	Deaths by place of residence of mother			Infant mortality rate	Place of occurrence	
			M	F	T		within the area	outside the area
1	2		3	4	5	6	7	8
19	Ramban	R	33	31	64	16.70	18	46
		U	5	4	9	45.22	9	0
		T	38	35	73	18.10	27	46
20	Kishtwar	R	36	37	73	28.75	14	59
		U	2	6	8	21.97	8	0
		T	38	43	81	27.90	22	59
21	Rajouri	R	27	28	55	14.63	14	41
		U	17	19	36	29.95	8	28
		T	44	47	91	18.35	22	69
22	Poonch	R	35	20	55	19.14	15	40
		U	3	8	11	20.71	11	0
		T	38	28	66	19.38	26	40
State Total		R	901	908	1809	16.31	279	1530
		U	315	364	679	22.74	170	509
		T	1216	1272	2488	17.67	449	2039
Municipal Corporation			74	99	173	12.40	173	0
Overall State Total			1290	1371	2661	17.20	622	2039

Table D - 14

Infant Deaths by age and Sex (R u r a l & U r b a n)

SNO.	Age	Rural			Urban			All Areas		
		Male	Female	Total	Male	Female	Total	Male	Female	Total
1	2	3	4	5	6	7	8	9	10	11
1	7 Days	545	636	1181	284	372	656	829	1008	1837
2	7 Days- 28 Days	338	247	585	83	73	156	421	320	741
3	28 Days -1 Year	18	25	43	22	18	40	40	43	83
4	Age not stated	0	0	0	0	0	0	0	0	0
Total		901	908	1809	389	463	852	1290	1371	2661

Table D-15

Pregnancy related Deaths by age group of the deceased and cause of Death for all Deaths medically certified												
(R u r a l)												
SNO.	Cause of Death	A G E O F D E C E A S E D									Not Stated	Total
		Below 15	15-19	20-24	25-29	30-34	35-39	40-44	45 & Above			
1	2	3	4	5	6	7	8	9	10	11	12	
1	Abortion	0	0	0	0	0	0	0	0	0	0	0
2	Complication related to Pregnancy	0	0	0	3	1	0	0	0	0	0	4
3	Certain conditions such as birth injuries, Slow growth of foetus and Permaturing originating in perinatal period	0	0	0	2	2	0	0	0	0	0	4
Total :		0	0	0	5	3	0	0	0	0	0	8

Table D-15

Pregnancy related Deaths by age group of the deceased and cause of Death for all Deaths medically certified												
(U r b a n)												
SNO.	Cause of Death	A G E O F D E C E A S E D									Not Stated	Total
		Below 15	15-19	20-24	25-29	30-34	35-39	40-44	45 & Above			
1	2	3	4	5	6	7	8	9	10	11	12	
1	Abortion	0	0	0	0	0	0	0	0	0	0	0
2	Complication related to Pregnancy	0	0	0	0	0	0	0	0	0	0	0
3	Certain conditions such as birth injuries, Slow growth of foetus and Permaturing originating in perinatal period	0	0	0	1	0	0	0	0	0	0	1
Total :		0	0	0	1	0	0	0	0	0	0	1

Table D-15

Pregnancy related Deaths by age group of the deceased and cause of Death for all Deaths medically certified												
(Rural & Urban)												
SNO.	Cause of Death	A G E O F D E C E A S E D									Not Stated	Total
		Below 15	15-19	20-24	25-29	30-34	35-39	40-44	45 & Above			
1	2	3	4	5	6	7	8	9	10	11	12	
1	Abortion	0	0	0	0	0	0	0	0	0	0	0
2	Complication related to Pregnancy	0	0	0	3	1	0	0	0	0	0	4
3	Certain conditions such as birth injuries, Slow growth of foetus and Permaturing originating in perinatal period	0	0	0	3	2	0	0	0	0	0	5
Total :		0	0	0	6	3	0	0	0	0	0	9

Table D-16

Pregnancy related Deaths by age group of the deceased and cause of Death for medically certified deaths or not											
SNO.	Cause of death	(R U R A L)									
		A G E O F D E C E A S E D									
		Below 15	15-19	20-24	25-29	30-34	35-39	40-44	45 & Above	Not Stated	Total
1	2	3	4	5	6	7	8	9	10	11	12
1	Abortion	0	3	6	8	8	0	0	0	0	25
2	Complication related to Pregnancy	0	0	1	2	1	2	0	0	36	42
3	Certain conditions such as birth injuries, Slow growth of foetus and Permaturing originating in perinatal period	0	1	1	2	1	1	1	0	32	39
Total :		0	4	8	12	10	3	1	0	68	106

Table D-16

Pregnancy related Deaths by age group of the deceased and cause of Death for medically certified deaths or not												
SNO.	Cause of death	(U r b a n)										
		A G E O F D E C E A S E D										
		Below 15	15-19	20-24	25-29	30-34	35-39	40-44	45 & Above	Not Stated	Total	
1	2	3	4	5	6	7	8	9	10	11	12	
1	Abortion	0	0	0	0	0	0	0	0	0	0	0
2	Complication related to Pregnancy	0	0	1	0	0	2	0	0	0	4	7
3	Certain conditions such as birth injuries, Slow growth of foetus and Permaturing originating in perinatal period	0	0	0	1	0	0	0	0	0	6	7
Total :		0	0	1	1	0	2	0	0	0	10	14

Table D-16

Pregnancy related Deaths by age group of the deceased and cause of Death for medically certified deaths or not											
SNO.	Cause of death	(Rural & Urban)									
		A G E O F D E C E A S E D									
		Below 15	15-19	20-24	25-29	30-34	35-39	40-44	45 & Above	Not Stated	Total
1	2	3	4	5	6	7	8	9	10	11	12
1	Abortion	0	3	6	8	8	0	0	0	0	25
2	Complication related to Pregnancy	0	0	2	2	1	4	0	0	40	49
3	Certain conditions such as birth injuries, Slow growth of foetus and Permaturing originating in perinatal period	0	1	1	3	1	1	1	0	38	46
Total :		0	4	9	13	10	5	1	0	78	120

TABLE D-17
Pregnancy Related Deaths by Age and Level of Education (Rural)

Age	LEVEL OF EDUCATION							
	Illiterate	Below Primary	Primary but below Matric	Matric but below Graduate	Graduate & Above	Not Stated	Total	
1	2	3	4	5	6	7	8	
Below 15	0	0	0	0	0	0	0	0
15-19	1	1	2	0	0	0	0	4
20-24	1	2	2	3	0	0	0	8
25-29	1	2	1	2	1	5	0	12
30-34	1	2	1	2	2	2	0	10
35-39	0	0	1	0	0	2	0	3
40-44	0	0	0	0	0	1	0	1
45 & Above	0	0	0	0	0	0	0	0
Not Stated	2	1	3	4	1	57	0	68
Total	6	8	10	11	4	67	0	106

TABLE D-17
Pregnancy Related Deaths by Age and Level of Education (Urban)

Age	LEVEL OF EDUCATION						Total
	Illiterate	Below Primary	Primary but below Matric	Matric but below Graduate	Graduate & Above	Not Stated	
1	2	3	4	5	6	7	8
Below 15	0	0	0	0	0	0	0
15-19	0	0	0	0	0	0	0
20-24	1	0	0	0	0	0	1
25-29	0	0	0	1	0	0	1
30-34	0	0	0	0	0	0	0
35-39	1	0	0	0	0	1	2
40-44	0	0	0	0	0	0	0
45 & Above	0	0	0	0	0	0	0
Not Stated	0	0	0	0	0	10	10
Total	2	0	0	1	0	11	14

TABLE D-17

Pregnancy Related Deaths by Age and Level of Education (Rural & Urban)

Age	LEVEL OF EDUCATION						Total
	Illiterate	Below Primary	Primary but below Matric	Matric but below Graduate	Graduate & Above	Not Stated	
1	2	3	4	5	6	7	8
Below 15	0	0	0	0	0	0	0
15-19	1	1	2	0	0	0	4
20-24	2	2	2	3	0	0	9
25-29	1	2	1	3	1	5	13
30-34	1	2	1	2	2	2	10
35-39	1	0	1	0	0	3	5
40-44	0	0	0	0	0	1	1
45 & Above	0	0	0	0	0	0	0
Not Stated	2	1	3	4	1	67	78
Total	8	8	10	12	4	78	120

Table D-18
Pregnancy Related Deaths by age and Occupation (Rural)

Occupation of the deceased 1	A g e o f t h e D e c e a s e d								Not Stated 10	Total 11
	Below 15 2	15-19 3	20-24 4	25-29 5	30-34 6	35-39 7	40-44 8	45 & Above 9		
Professional, Technical and Related workers.	0	0	0	1	1	0	0	0	0	2
Administrative Executive and Managerial workers	0	0	0	1	1	0	0	0	0	2
Clerical and Related workers	0	0	1	1	1	1	0	0	0	4
Sales workers	0	2	1	2	0	0	0	0	0	5
Service workers	0	0	2	1	0	0	0	0	0	3
Farmers, Fishermen, Hunters, Loggers etc. & Related workers	0	0	0	2	0	0	0	0	0	2
Production and other related workers, Transport Equipment Operators and Labourers	0	0	1	2	2	1	0	0	0	6
workers whose Occupation are not elsewhere classified	0	2	1	1	2	1	1	0	0	8
Non-workers	0	0	2	1	3	0	0	0	68	74
Total	0	4	8	12	10	3	1	0	68	106

Table D-18
Pregnancy Related Deaths by age and Occupation (Urban)

Occupation of the deceased	Age of the Deceased									
	Below 15	15-19	20-24	25-29	30-34	35-39	40-44	45 & Above	Not Stated	Total
1	2	3	4	5	6	7	8	9	10	11
Professional, Technical and Related workers.	0	0	0	0	0	0	0	0	0	0
Administrative Executive and Managerial workers	0	0	0	0	0	0	0	0	0	0
Clerical and Related workers	0	0	0	0	0	0	0	0	0	0
Sales workers	0	0	1	0	0	0	0	0	0	1
Service workers	0	0	0	0	0	0	0	0	0	0
Farmers, Fishermen, Hunters, Loggers etc. & Related workers	0	0	0	0	0	0	0	0	0	0
Production and other related workers, Transport Equipment Operators and Labourers	0	0	0	0	0	0	0	0	0	0
workers whose Occupation are not elsewhere classified	0	0	0	1	0	0	0	0	0	1
Non-workers	0	0	0	0	0	2	0	0	10	12
Total	0	0	1	1	0	2	0	0	10	14

**Table D-18
Pregnancy Related Deaths by age and Occupation (Rural and Urban)**

Occupation of the deceased 1	Age of the Deceased								Not Stated 10	Total 11
	Below 15 2	15-19 3	20-24 4	25-29 5	30-34 6	35-39 7	40-44 8	45 & Above 9		
Professional, Technical and Related workers.	0	0	0	1	1	0	0	0	0	2
Administrative Executive and Managerial workers	0	0	0	1	1	0	0	0	0	2
Clerical and Related workers	0	0	1	1	1	1	0	0	0	4
Sales workers	0	2	2	2	0	0	0	0	0	6
Service workers	0	0	2	1	0	0	0	0	0	3
Farmers, Fishermen, Hunters, Loggers etc. & Related workers	0	0	0	2	0	0	0	0	0	2
Production and other related workers, Transport Equipment Operators and Labourers	0	0	1	2	2	1	0	0	0	6
workers whose Occupation are not elsewhere classified	0	2	1	2	2	1	1	0	0	9
Non-workers	0	0	2	1	3	2	0	0	78	86
Total	0	4	9	13	10	5	1	0	78	120

Table D-19
Deaths by selected cause of Death, Age sex and Habit (R u r a l)

S.No	Selected Cause of Death	Sex	A g e G r o u p									Total	
			Below 15	15-24	25-34	35-44	45-54	55-64	65-69	70 & above	Age not Stated		
1	2	3	4	5	6	7	8	9	10	11	12	13	
1	Only Smoking	M	0	0	0	7	10	5	0	0	0	0	22
		F	0	0	0	0	0	0	0	0	0	0	0
		T	0	0	0	7	10	5	0	0	0	0	22
2	Only Chewing Tobacco	M	0	0	0	0	0	17	10	0	0	0	27
		F	0	0	0	0	0	0	0	0	0	0	0
		T	0	0	0	0	0	17	10	0	0	0	27
3	Only chewing Arecanut	M	0	0	0	0	0	17	6	0	0	0	23
		F	0	0	0	0	0	5	3	0	0	0	8
		T	0	0	0	0	0	22	9	0	0	0	31
4	Only drinking Alcohol	M	0	0	0	6	14	4	10	0	0	0	34
		F	0	0	0	2	3	3	5	0	0	0	13
		T	0	0	0	8	17	7	15	0	0	0	47
5	Smoking & Chewing Tobacco	M	0	0	0	0	1	4	6	0	0	0	11
		F	0	0	0	0	0	0	0	0	0	0	0
		T	0	0	0	0	1	4	6	0	0	0	11
6	Smoking & Chewing Arecanut	M	0	0	0	0	6	4	5	0	0	0	15
		F	0	0	0	0	0	0	0	0	0	0	0
		T	0	0	0	0	6	4	5	0	0	0	15
7	Smoking & Drinking Alcohol	M	0	0	0	5	13	17	9	0	0	0	44
		F	0	0	0	0	0	0	0	0	0	0	0
		T	0	0	0	5	13	17	9	0	0	0	44
8	Chewing Tobacco and Drinking Alcohol	M	0	0	0	9	11	12	6	0	0	0	38
		F	0	0	0	0	0	0	0	0	0	0	0
		T	0	0	0	9	11	12	6	0	0	0	38

Table D-19
Deaths by selected cause of Death, Age sex and Habit (R u r a l)

S.No	Selected Cause of Death	Sex	A g e G r o u p								Age not Stated	Total
			Below 15	15-24	25-34	35-44	45-54	55-64	65-69	70 & above		
1	2	3	4	5	6	7	8	9	10	11	12	13
9	Chewing Arecanut and Drinking Alcohol	M	0	0	0	6	19	16	29	0	0	70
		F	0	0	0	3	7	4	3	0	0	17
		T	0	0	0	9	26	20	32	0	0	87
10	Smoking ,chewing tobacco & arecanut	M	0	0	0	0	1	6	4	0	0	11
		F	0	0	0	0	0	0	0	0	0	0
		T	0	0	0	0	1	6	4	0	0	11
11	Smoking chewing tobacco & drinking Alcohol	M	0	0	0	3	16	20	0	0	0	39
		F	0	0	0	3	8	4	0	0	0	15
		T	0	0	0	6	24	24	0	0	0	54
12	Smoking Chewing Arecanut and Drinking Alcohol	M	0	0	0	6	23	13	0	0	0	42
		F	0	0	0	5	15	6	0	0	0	26
		T	0	0	0	11	38	19	0	0	0	68
13	Chewing Tobacco , Arecanut and Drinking Alcohol	M	0	0	0	0	0	0	0	0	0	0
		F	0	0	0	0	0	0	0	0	0	0
		T	0	0	0	0	0	0	0	0	0	0
14	All Habits	M	0	0	0	0	0	0	0	0	0	0
		F	0	0	0	0	0	0	0	0	0	0
		T	0	0	0	0	0	0	0	0	0	0
15	Habits not known	M	0	0	0	0	0	0	0	0	0	0
		F	0	0	0	0	0	0	0	0	0	0
		T	0	0	0	0	0	0	0	0	0	0
		M	0	0	0	42	114	135	85	0	0	376
		F	0	0	0	13	33	22	11	0	0	79
	Total	T	0	0	0	55	147	157	96	0	0	455

Table D-20
Deaths by selected cause of Death, Age sex and Habit (Urban)

S.No	Selected Cause of Death	Sex	Age Group								Age not Stated	Total
			Below 15	15-24	25-34	35-44	45-54	55-64	65-69	70 & above		
1	2	3	4	5	6	7	8	9	10	11	12	13
1	Only Smoking	M	0	0	0	0	3	2	1	0	0	6
		F	0	0	0	0	0	0	0	0	0	0
		T	0	0	0	0	3	2	1	0	0	6
2	Only Chewing Tobacco	M	0	0	0	0	1	2	4	0	0	7
		F	0	0	0	0	0	0	0	0	0	0
		T	0	0	0	0	1	2	4	0	0	7
3	Only chewing Arecanut	M	0	0	0	0	5	2	3	0	0	10
		F	0	0	0	0	0	0	0	0	0	0
		T	0	0	0	0	5	2	3	0	0	10
4	Only drinking Alcohol	M	0	0	0	0	4	4	3	0	0	11
		F	0	0	0	0	2	3	1	0	0	6
		T	0	0	0	0	6	7	4	0	0	17
5	Smoking & Chewing Tobacco	M	0	0	0	0	2	2	3	0	0	7
		F	0	0	0	0	0	0	0	0	0	0
		T	0	0	0	0	2	2	3	0	0	7
6	Smoking & Chewing Arecanut	M	0	0	0	0	2	1	0	0	0	3
		F	0	0	0	0	0	0	0	0	0	0
		T	0	0	0	0	2	1	0	0	0	3
7	Smoking & Drinking Alcohol	M	0	0	0	0	4	3	6	0	0	13
		F	0	0	0	0	0	1	5	0	0	6
		T	0	0	0	0	4	4	11	0	0	19
8	Chewing Tobacco and Drinking Alcohol	M	0	0	0	0	2	4	1	0	0	7
		F	0	0	0	0	2	1	2	0	0	5
		T	0	0	0	0	4	5	3	0	0	12

Table D-20
Deaths by selected cause of Death, Age sex and Habit (Urban)

S.No	Selected Cause of Death	Sex	Age Group									Total
			Below 15	15-24	25-34	35-44	45-54	55-64	65-69	70 & above	Age not Stated	
1	2	3	4	5	6	7	8	9	10	11	12	13
9	Chewing Arecanut and Drinking Alcohol	M	0	0	0	0	5	6	2	0	0	13
		F	0	0	0	0	1	2	1	0	0	4
		T	0	0	0	0	6	8	3	0	0	17
10	Smoking chewing tobacco & arecanut	M	0	0	0	0	0	0	0	0	0	0
		F	0	0	0	0	0	0	0	0	0	0
		T	0	0	0	0	0	0	0	0	0	0
11	Smoking chewing tobacco & drinking Alcohol	M	0	0	0	0	2	0	2	0	0	4
		F	0	0	0	0	1	0	1	0	0	2
		T	0	0	0	0	3	0	3	0	0	6
12	Smoking Chewing Arecanut and Drinking Alcohol	M	0	0	0	0	2	4	2	0	0	8
		F	0	0	0	0	2	0	1	0	0	3
		T	0	0	0	0	4	4	3	0	0	11
13	Chewing Tobacco , Arecanut and drinking Alcohol	M	0	0	0	0	0	0	0	0	0	0
		F	0	0	0	0	0	0	0	0	0	0
		T	0	0	0	0	0	0	0	0	0	0
14	All Habits	M	0	0	0	0	0	0	0	0	0	0
		F	0	0	0	0	0	0	0	0	0	0
		T	0	0	0	0	0	0	0	0	0	0
15	Habits not known	M	0	0	0	0	0	0	0	0	0	0
		F	0	0	0	0	0	0	0	0	0	0
		T	0	0	0	0	0	0	0	0	0	0
		M	0	0	0	0	32	30	27	0	0	89
		F	0	0	0	0	8	7	11	0	0	26
	Total	T	0	0	0	0	40	37	38	0	0	115

Table D-21
Deaths by selected cause of Death, Age sex and Habit (Rural and Urban)

S.No	Selected Cause of Death	Sex	Age Group								Age not Stated	Total
			Below 15	15-24	25-34	35-44	45-54	55-64	65-69	70 & above		
1	2	3	4	5	6	7	8	9	10	11	12	13
1	Only Smoking	M	0	0	0	7	13	7	1	0	0	28
		F	0	0	0	0	0	0	0	0	0	0
		T	0	0	0	7	13	7	1	0	0	28
2	Only Chewing Tobacco	M	0	0	0	0	1	19	14	0	0	34
		F	0	0	0	0	0	0	0	0	0	0
		T	0	0	0	0	1	19	14	0	0	34
3	Only chewing Arecanut	M	0	0	0	0	5	19	9	0	0	33
		F	0	0	0	0	0	5	3	0	0	8
		T	0	0	0	0	5	24	12	0	0	41
4	Only drinking Alcohol	M	0	0	0	6	18	8	13	0	0	45
		F	0	0	0	2	5	6	6	0	0	19
		T	0	0	0	8	23	14	19	0	0	64
5	Smoking & Chewing Tobacco	M	0	0	0	0	3	6	9	0	0	18
		F	0	0	0	0	0	0	0	0	0	0
		T	0	0	0	0	3	6	9	0	0	18
6	Smoking & Chewing Arecanut	M	0	0	0	0	8	5	5	0	0	18
		F	0	0	0	0	0	0	0	0	0	0
		T	0	0	0	0	8	5	5	0	0	18
7	Smoking & Drinking Alcohol	M	0	0	0	5	17	20	15	0	0	57
		F	0	0	0	0	0	1	5	0	0	6
		T	0	0	0	5	17	21	20	0	0	63
8	Chewing Tobacco and Drinking Alcohol	M	0	0	0	9	13	16	7	0	0	45
		F	0	0	0	0	2	1	2	0	0	5
		T	0	0	0	9	15	17	9	0	0	50

Table D-21
Deaths by selected cause of Death, Age sex and Habit (Rural and Urban)

S.No	Selected Cause of Death	Sex	Age Group									Total
			Below 15	15-24	25-34	35-44	45-54	55-64	65-69	70 & above	Age not Stated	
1	2	3	4	5	6	7	8	9	10	11	12	13
9	Chewing Arecanut and Drinking Alcohol	M	0	0	0	6	24	22	31	0	0	83
		F	0	0	0	3	8	6	4	0	0	21
		T	0	0	0	9	32	28	35	0	0	104
10	Smoking chewing tabacco & arecanut	M	0	0	0	0	1	6	4	0	0	11
		F	0	0	0	0	0	0	0	0	0	0
		T	0	0	0	0	1	6	4	0	0	11
11	Smoking chewing tabacco Alcohol	M	0	0	0	3	9	4	1	0	0	17
		F	0	0	0	6	27	24	3	0	0	60
		T	0	0	0	0	0	0	0	0	0	0
12	Smoking Chewing Arecanut & drinking Alcohol	M	0	0	0	5	17	6	1	0	0	29
		F	0	0	0	11	42	23	3	0	0	79
		T	0	0	0	0	0	0	0	0	0	0
13	Chewing Tobacco , Arecanut and Drinking Alcohol	M	0	0	0	0	0	0	0	0	0	0
		F	0	0	0	0	0	0	0	0	0	0
		T	0	0	0	0	0	0	0	0	0	0
14	All Habits	M	0	0	0	0	0	0	0	0	0	0
		F	0	0	0	0	0	0	0	0	0	0
		T	0	0	0	0	0	0	0	0	0	0
15	Habits not known	M	0	0	0	0	0	0	0	0	0	0
		F	0	0	0	0	0	0	0	0	0	0
		T	0	0	0	0	0	0	0	0	0	0
		M	0	0	0	42	146	165	112	0	0	465
		F	0	0	0	13	41	29	22	0	0	105
	Total	T	0	0	0	55	187	194	134	0	0	570

Table S -1
Still Births by place of occurrence in Districts (R u r a l & U r b a n)

SNo.	District	Sector	Still Births by place of occurrence			Place of Residence of Mother		Place of Residence outside the State
			Male	Female	Total	wtihin the Area	Outside the Area	
1	2		3	4	5	6	7	8
1	Srinagar	R	0	0	0	0	0	0
		U	459	501	960	51	909	0
		T	459	501	960	51	909	0
2	Ganderbal	R	0	0	0	0	0	0
		U	0	0	0	0	0	0
		T	0	0	0	0	0	0
3	Budgam	R	0	0	0	0	0	0
		U	0	0	0	0	0	0
		T	0	0	0	0	0	0
4	Anantnag	R	0	0	0	0	0	0
		U	0	0	0	0	0	0
		T	0	0	0	0	0	0
5	Kulgam	R	0	0	0	0	0	0
		U	0	0	0	0	0	0
		T	0	0	0	0	0	0
6	Pulwama	R	0	0	0	0	0	0
		U	0	0	0	0	0	0
		T	0	0	0	0	0	0

Table S -1
Still Births by place of occurrence in Districts (Rural & Urban)

SNo.	District	Sector	Still Births by place of occurrence			Place of Residence of Mother		Place of Residence outside the State
			Male	Female	Total	wtihin the Area	Outside the Area	
1	2		3	4	5	6	7	8
7	Shopian	R	0	0	0	0	0	0
		U	0	0	0	0	0	0
		T	0	0	0	0	0	0
8	Baramulla	R	0	0	0	0	0	0
		U	0	0	0	0	0	0
		T	0	0	0	0	0	0
9	Bandipora	R	0	0	0	0	0	0
		U	0	0	0	0	0	0
		T	0	0	0	0	0	0
10	Kupwara	R	0	0	0	0	0	0
		U	0	0	0	0	0	0
		T	0	0	0	0	0	0
11	Leh (Ladakh)	R	0	0	0	0	0	0
		U	0	0	0	0	0	0
		T	0	0	0	0	0	0
12	Kargil	R	0	0	0	0	0	0
		U	0	0	0	0	0	0
		T	0	0	0	0	0	0

Table S -1
Still Births by place of occurrence in Districts (Rural & Urban)

SNo.	District	Sector	Still Births by place of occurrence			Place of Residence of Mother		Place of Residence outside the State
			Male	Female	Total	within the Area	Outside the Area	
1	2		3	4	5	6	7	8
13	Jammu	R	0	0	0	0	0	0
		U	331	401	732	84	648	0
		T	331	401	732	84	648	0
14	Samba	R	0	0	0	0	0	0
		U	0	0	0	0	0	0
		T	0	0	0	0	0	0
15	Kathua	R	0	0	0	0	0	0
		U	0	0	0	0	0	0
		T	0	0	0	0	0	0
16	Udhampur	R	0	0	0	0	0	0
		U	0	0	0	0	0	0
		T	0	0	0	0	0	0
17	Reasi	R	0	0	0	0	0	0
		U	0	0	0	0	0	0
		T	0	0	0	0	0	0

Table S -1
Still Births by place of occurrence in Districts (Rural & Urban)

SNo.	District	Sector	Still Births by place of occurrence			Place of Residence of Mother		Place of Residence outside the State
			Male	Female	Total	wtihin the Area	Outside the Area	
1	2		3	4	5	6	7	8
18	Doda	R	0	0	0	0	0	0
		U	0	0	0	0	0	0
		T	0	0	0	0	0	0
19	Ramban	R	0	0	0	0	0	0
		U	0	0	0	0	0	0
		T	0	0	0	0	0	0
20	Kishtwar	R	0	0	0	0	0	0
		U	0	0	0	0	0	0
		T	0	0	0	0	0	0
21	Rajouri	R	0	0	0	0	0	0
		U	0	0	0	0	0	0
		T	0	0	0	0	0	0
22	Poonch	R	0	0	0	0	0	0
		U	0	0	0	0	0	0
		T	0	0	0	0	0	0
		R	0	0	0	0	0	0
		U	790	902	1692	135	1557	0
Overall State		T	790	902	1692	135	1557	0

Table S -2
Still Births by place of residence in Districts (Rural & Urban)

S.No	District	Sector	Still Births by place of residence of mother			Still Birth Rate	Place of occurrence of still births	
			Male	Female	Total		within the Area	Outside the Area
1	2		3	4	5	6	7	8
1	Srinagar	R	2	3	5	3.16	0	5
		U	23	28	51	0.62	51	0
		T	25	31	56	0.67	51	5
2	Ganderbal	R	54	54	108	1.62	0	108
		U	8	13	21	2.07	0	21
		T	62	67	129	1.68	0	129
3	Budgam	R	42	46	88	1.33	0	88
		U	11	12	23	1.46	0	23
		T	53	58	111	1.36	0	111
4	Anantnag	R	40	43	83	1.14	0	83
		U	28	39	67	1.67	0	67
		T	68	82	150	1.33	0	150
5	Kulgam	R	33	39	72	1.81	0	72
		U	8	11	19	1.30	0	19
		T	41	50	91	1.68	0	91
6	Pulwama	R	35	40	75	1.26	0	75
		U	8	9	17	1.17	0	17
		T	43	49	92	1.24	0	92

Table S -2
Still Births by place of residence in Districts (Rural & Urban)

S.No	District	Sector	Still Births by place of residence of mother			Still Birth Rate	Place of occurrence of still births	
			Male	Female	Total		wtihin the Area	Outside the Area
1	2		3	4	5	6	7	8
7	Shopian	R	17	27	44	1.38	0	44
		U	3	2	5	1.32	0	5
		T	20	29	49	1.00	0	49
8	Baramulla	R	50	48	98	1.10	0	98
		U	11	19	30	0.99	0	30
		T	61	67	128	1.07	0	128
9	Bandipora	R	23	24	47	1.63	0	47
		U	4	9	13	1.33	0	13
		T	27	33	60	1.55	0	60
10	Kupwara	R	32	38	70	1.24	0	70
		U	9	15	24	0.94	0	24
		T	41	53	94	1.15	0	94
11	Leh (Ladakh)	R	0	0	0	0.00	0	0
		U	0	0	0	0.00	0	0
		T	0	0	0	0.00	0	0
12	Kargil	R	0	0	0	0.00	0	0
		U	0	0	0	0.00	0	0
		T	0	0	0	0.00	0	0

Table S -2
Still Births by place of residence in Districts (Rural & Urban)

S.No	District	Sector	Still Births by place of residence of mother			Still Birth Rate	Place of occurrence of still births	
			Male	Female	Total		within the Area	Outside the Area
1	2		3	4	5	6	7	8
13	Jammu	R	20	29	49	0.68	0	49
		U	30	54	84	0.91	84	0
		T	50	83	133	0.81	84	49
14	Samba	R	32	27	59	0.81	0	59
		U	17	20	37	3.79	0	37
		T	49	47	96	1.17	0	96
15	Kathua	R	30	35	65	0.60	0	65
		U	13	16	29	1.47	0	29
		T	43	51	94	0.73	0	94
16	Udhampur	R	41	32	73	0.74	0	73
		U	17	19	36	1.19	0	36
		T	58	51	109	0.84	0	109
17	Reasi	R	23	22	45	0.71	0	45
		U	11	14	25	3.41	0	25
		T	34	36	70	0.99	0	70

Table S -2
Still Births by place of residence in Districts (R u r a l & U r b a n)

S.No	District	Sector	Still Births by place of residence of mother			Still Birth Rate	Place of occurrence of still births	
			Male	Female	Total		wtihin the Area	Outside the Area
1	2		3	4	5	6	7	8
18	Doda	R	8	5	13	0.31	0	13
		U	12	15	27	3.63	0	27
		T	20	20	40	0.80	0	40
19	Ramban	R	16	20	36	0.94	0	36
		U	2	3	5	2.51	0	5
		T	18	23	41	1.02	0	41
20	Kishtwar	R	14	10	24	0.94	0	24
		U	3	4	7	1.92	0	7
		T	17	14	31	1.07	0	31
21	Rajouri	R	20	16	36	0.96	0	36
		U	15	19	34	2.83	0	34
		T	35	35	70	1.41	0	70
22	Poonch	R	21	18	39	1.36	0	39
		U	4	5	9	1.69	0	9
		T	25	23	48	1.41	0	48
Overall State		R	553	576	1129	10.18	0	1129
		U	237	326	563	12.85	135	428
		T	790	902	1692	10.94	135	1557

Table S-3
Still Births by Sex and Age of the Mother (Rural & Urban)

Age of Mother	Still Births								
	Rural Areas			Urban Areas			All Areas		
	Male	Female	Total	Male	Female	Total	Male	Female	Total
1	2	3	4	5	6	7	8	9	10
Below 15	0	0	0	0	0	0	0	0	0
15-19	0	0	0	0	0	0	0	0	0
20-24	215	285	500	49	77	126	264	362	626
25-29	165	169	334	57	125	182	222	294	516
30-34	21	57	78	23	53	76	44	110	154
35-39	0	0	0	0	0	0	0	0	0
40-44	0	0	0	0	0	0	0	0	0
45 & above	0	0	0	0	0	0	0	0	0
Not stated	152	65	217	108	71	179	260	136	396
Total	553	576	1129	237	326	563	790	902	1692

Table S-4
Still Births by Sex and Age of the Mother (Rural & Urban)

Duration of Pregnancy (in Weeks)	Still Births								
	Rural Areas			Urban Areas			All Areas		
	Male	Female	Total	Male	Female	Total	Male	Female	Total
1	2	3	4	5	6	7	8	9	10
<32	405	456	861	163	231	394	568	687	1255
32-36	39	26	65	19	45	64	58	71	129
37-39	16	23	39	12	21	33	28	44	72
40	0	0	0	0	0	0	0	0	0
40+	0	0	0	0	0	0	0	0	0
Not stated	93	71	164	43	29	72	136	100	236
Total	553	576	1129	237	326	563	790	902	1692

Table S-5
Still Births by Sex and Type of Medical attention received at Delivery (Rural & Urban)

SNO.	Rural/Urban	Type of attention at Delivery						Total
		Institutional		Doctor, Nurse & Trained Midwife	Traditional Birth attendant	Relatives & Others	Not stated	
		Government	Private & Non Govt.					
1	2	3	4	5	6	7	8	9
1	Rural	946	183	0	0	0	0	1129
2	Urban	293	135	0	0	0	0	428
	<u>i.) Town with population 1 lakh and above</u>							
	Municipal Corporation, Srinagar	35	16	0	0	0	0	51
	Municipal Corporation, Jammu	59	25	0	0	0	0	84
	ii.) All Other Urban areas	0	0	0	0	0	0	0
	Urban Total	387	176	0	0	0	0	563
	State Total	1333	359	0	0	0	0	1692

Table S-6

Still Births by cause of still births and age of the Mother (Rural)

S.No.	Cause of Still Births	A G E O F T H E M O T H E R									Total
		Below 15	15-19	20-24	25-29	30-34	35-39	40-44	45 & Above	Not Stated	
1	2	3	4	5	6	7	8	9	10	11	12
1	Accidental Abortion	0	0	377	211	40	0	0	0	145	773
2	Forced abortion	0	0	11	0	0	0	0	0	0	11
3	Absence of medical facilities	0	0	21	16	0	0	0	0	0	37
4	Due to Blood Pressure	0	0	6	8	0	0	0	0	31	45
5	Due to Jaundice	0	0	0	0	0	0	0	0	41	41
6	Not Stated	0	0	85	99	38	0	0	0	0	222
Total		0	0	500	334	78	0	0	0	217	1129

Table S-6

Still Births by cause of still births and age of the Mother (Urban)

S.No.	Cause of Still Births	A G E O F T H E M O T H E R									Total
		Below 15	15-19	20-24	25-29	30-34	35-39	40-44	45 & Above	Not Stated	
1	2	3	4	5	6	7	8	9	10	11	12
1	Accidental Abortion	0	0	55	133	28	0	0	0	104	320
2	Forced abortion	0	0	0	0	0	0	0	0	0	0
3	Absence of medical facilities	0	0	0	0	0	0	0	0	0	0
4	Due to Blood Pressure	0	0	0	0	0	0	0	0	0	0
5	Due to Jaundice	0	0	0	0	0	0	0	0	0	0
6	Not Stated	0	0	71	49	48	0	0	0	75	243
Total		0	0	126	182	76	0	0	0	179	563

Table S-6

Still Births by cause of still births and age of the Mother (Rural & Urban)

S.No.	Cause of Still Births	A G E O F T H E M O T H E R									Total
		Below 15	15-19	20-24	25-29	30-34	35-39	40-44	45 & Above	Not Stated	
1	2	3	4	5	6	7	8	9	10	11	12
1	Accidental Abortion	0	0	432	344	68	0	0	0	249	1093
2	Forced abortion	0	0	11	0	0	0	0	0	0	11
3	Absence of medical facilities	0	0	21	16	0	0	0	0	0	37
4	Due to Blood Pressure	0	0	6	8	0	0	0	0	31	45
5	Due to Jaundice	0	0	0	0	0	0	0	0	41	41
6	Not Stated	0	0	156	148	86	0	0	0	75	465
Total		0	0	626	516	154	0	0	0	396	1692

Table S-7

Still Births by cause of still Births and age of the Mother (R u r a l)

SNO.	Age of Mother	Duration of Pregnancy (in weeks)						Total
		Below 32	32-36	37-39	40	41+	Not Stated	
1	2	3	4	5	6	7	8	9
1	Below 15	0	0	0	0	0	0	0
2	15-19	0	0	0	0	0	0	0
3	20-24	435	19	4	0	0	51	509
4	25-29	299	21	7	0	0	55	382
5	30-34	78	0	5	0	0	0	83
6	35-39	0	0	0	0	0	0	0
7	40-44	0	0	0	0	0	0	0
8	45 & above	0	0	0	0	0	0	0
9	Age Not stated	49	25	23	0	0	58	155
Total		861	65	39	0	0	164	1129

Table S-7

Still Births by cause of still Births and age of the Mother (U r b a n)

SNO.	Age of Mother	Duration of Pregnancy (in weeks)						Total
		Below 32	32-36	37-39	40	41+	Not Stated	
1	2	3	4	5	6	7	8	9
1	Below 15	0	0	0	0	0	0	0
2	15-19	0	0	0	0	0	0	0
3	20-24	101	13	11	0	0	12	137
4	25-29	135	24	6	0	0	9	174
5	30-34	86	6	2	0	0	0	94
6	35-39	0	0	0	0	0	0	0
7	40-44	0	0	0	0	0	0	0
8	45 & above	0	0	0	0	0	0	0
9	Age Not stated	72	21	14	0	0	51	158
Total		394	64	33	0	0	72	563

Table S-7

Still Births by cause of still Births and age of the Mother (Rural & Urban)

SNO.	Age of Mother	Duration of Pregnancy (in weeks)						Total
		Below 32	32-36	37-39	40	41+	Not Stated	
1	2	3	4	5	6	7	8	9
1	Below 15	0	0	0	0	0	0	0
2	15-19	0	0	0	0	0	0	0
3	20-24	536	32	15	0	0	63	646
4	25-29	434	45	13	0	0	64	556
5	30-34	164	6	7	0	0	0	177
6	35-39	0	0	0	0	0	0	0
7	40-44	0	0	0	0	0	0	0
8	45 & above	0	0	0	0	0	0	0
9	Age Not stated	121	46	37	0	0	109	313
Total		1255	129	72	0	0	236	1692

Office of Director General Economics and Statistics, J&K
SDA Colony Bemina, Srinagar/ Ashok Vihar, Janipur, Jammu.

Tele/Fax: Srinagar 0194-2490092/0191-2531731

Email: desjk@yahoo.com/jandkdes@gmail.com

www.ecostatjk.nic.in